



464 Valley Brook Avenue, Lyndhurst NJ 07071
129 Sea Girt Avenue, Manasquan NJ 08736
Phone: (800) 423-0766 • Fax: (201) 438-1798
www.mccabeenv.com

LEAD IN DRINKING WATER TESTING REPORT

Conducted for:

Bayonne Board of Education
669 Avenue A
Bayonne, New Jersey 07002

Conducted at:

Lincoln Community School
208 Prospect Avenue
Bayonne, New Jersey 07002

Submitted by:

McCabe Environmental Services, L.L.C.
464 Valley Brook Avenue
Lyndhurst, New Jersey 07071

REPORT DATE: October 25, 2022

MES PROJECT NO.: 22-04448

Prepared by:

A handwritten signature in blue ink, appearing to read 'Gary Clare'.

Gary Clare
Project Manager

Signed for the Company by:

A handwritten signature in blue ink, appearing to read 'John H. Chiaviello'.

John H. Chiaviello
Vice President

TABLE OF CONTENTS

	<u>Page</u>
1.0 INTRODUCTION	1
2.0 SCOPE OF WORK.....	1
3.0 PROCEDURES.....	1
4.0 TABLE OF SAMPLE RESULTS	2
5.0 DISCUSSION AND CONCLUSION	3

APPENDIX A

Laboratory Certificates of Analysis
&
Sample Chain of Custody Forms

APPENDIX B

School District Sampling Attachments

1.0 INTRODUCTION

McCabe Environmental Services, L.L.C. (McCabe) was retained by Bayonne Board of Education (Client) to conduct lead in drinking water testing at Lincoln Community School located at 208 Prospect Avenue, Bayonne, New Jersey 07002.

The project information is as follows:

<u>Client Name:</u>	Bayonne Board of Education
<u>Contact Person:</u>	Mr. Daniel Castles
<u>Project Name:</u>	Lincoln Community School – Lead in Drinking Water
<u>Project Location:</u>	208 Prospect Avenue Bayonne, New Jersey 07002
<u>Date(s) of Service:</u>	September 1, 2022
<u>McCabe Personnel:</u>	Gary Clare, Gerard D'Alessio & Brandon Soto

2.0 SCOPE OF WORK

Drinking water testing was performed at Lincoln Community School 208 Prospect Avenue Bayonne, New Jersey 07002 on September 1, 2022. The purpose of the testing was to determine if the building's plumbing was having an adverse impact on water quality, specifically with regard to lead concentrations. Samples were collected from various potential drinking water outlets located throughout the building.

3.0 PROCEDURES

After determining which outlets would be sampled, McCabe personnel collected a "first draw" sample at each location. A "first draw" is the initial water that is first to come out of the tap after a period of inactivity. Following the "first draw", a "30 second flush" sample was also collected where the main service line comes into the building. All samples were collected into 250 mL sterile bottles, labeled with a sample identification, and analyzed in accordance with EPA approved methods to determine the level of lead in drinking water. Samples were analyzed by an accredited laboratory.

The U.S. Environmental Protection Agency (EPA) has established National Primary Drinking Water Regulations (NPDWR) that set mandatory water quality standards for drinking water contaminants. These are enforceable standards called "maximum contaminant levels" or "MCL", which are established to protect the public against consumption of drinking water contaminants that present a risk to human health. An MCL is the maximum allowable amount of a contaminant in drinking water which is delivered to the consumer.

The EPA has established the Lead and Copper Rule that sets standards for state and public water systems. This rule has set an MCL for lead at 15 parts per billion (ppb) for a one liter sample. However, the EPA also established the Lead in Drinking Water at Schools and Child Care Facilities in which the EPA recommends an MCL of 20 ppb for a 250 milliliter first draw sample. In order to be more stringent, for our report purposes we have compared all results to both the 15 ppb and the 20 ppb standards.

4.0 TABLE OF SAMPLE RESULTS

The following table presents all sample results in order of sample identification:

Sample ID	Sample Location	Lead Result	Exceeds (MCL 15 ppb)	Exceeds (MCL 20 ppb)
LC-01	First Draw – Girl’s Locker Room Bubbler	4.3	Pass	Pass
LC-02	30 Second Flush – Girl’s Locker Room Bubbler	1	Pass	Pass
LC-03	First Draw – Chiller Outside Main Office	< 0.5	Pass	Pass
LC-04	First Draw – Chiller Oasis in Pool Room	< 0.5	Pass	Pass
LC-05	First Draw – Boys Locker Room Bubbler	8.9	Pass	Pass
LC-06	First Draw – Room 101 Bubbler	2.3	Pass	Pass
LC-07	First Draw – Room 101 Faucet	17.3	Fail	Pass
LC-08	First Draw – Room 111 Faucet – Life Skills	0.7	Pass	Pass
LC-09	First Draw – Room 110 Bubbler	14.8	Pass	Pass
LC-10	First Draw – Room 110 Faucet	7.3	Pass	Pass
LC-11	First Draw – Room 112 Bubbler	15.6	Fail	Pass
LC-12	First Draw – Room 112 Faucet	1.1	Pass	Pass
LC-13	First Draw – Room 114 Bubbler	17.2	Fail	Pass
LC-14	First Draw – Room 114 Faucet	8.9	Pass	Pass
LC-15	First Draw – Bubbler Across from 113	7.8	Pass	Pass
LC-16	First Draw – Bubbler by Room 109	5.5	Pass	Pass
LC-17	First Draw – Room 115 Left Faucet	1.8	Pass	Pass
LC-18	First Draw – Room 115 Right Faucet	1	Pass	Pass
LC-19	First Draw – Nurse’s Office Faucet	3.4	Pass	Pass
LC-20	First Draw – Chiller Across from Room 122	3.5	Pass	Pass

Sample ID	Sample Location	Lead Result	Exceeds (MCL 15 ppb)	Exceeds (MCL 20 ppb)
LC-21	First Draw – Room 122 Faucet	2.4	Pass	Pass
LC-22	First Draw – Changing Room Faucet	1.6	Pass	Pass
LC-23	First Draw – Chiller Outside Girls/Boys Room 1 st Floor	1.5	Pass	Pass
LC-24	First Draw – Room 203 Bubbler	5.7	Pass	Pass
LC-25	First Draw – Room 203 Faucet	3.4	Pass	Pass
LC-26	First Draw – Room 202 Bubbler	9.9	Pass	Pass
LC-27	First Draw – Room 202 Faucet	2.8	Pass	Pass
LC-28	First Draw – Room 201 Bubbler	22.2	Fail	Fail
LC-29	First Draw – Room 201 Faucet	3.4	Pass	Pass
LC-30	First Draw – Art Room Faucet – Tower	14.6	Pass	Pass

5.0 DISCUSSION AND CONCLUSION

A total of thirty (30) samples were collected from Lincoln Community School. Four (4) samples were found to be greater than the EPA Lead and Copper Rule standard of 15 ppb. Out of the 4, one (1) sample was also greater than the EPA Lead in Drinking Water at Schools and Child Care Facilities standard of 20 ppb. All other samples were found to be less than the EPA standards of 20 ppb and 15 ppb.

McCabe recommends discontinued usage of the outlets which resulted in failed results until additional samples can be collected and analyzed and a permanent solution can be recommended:

- **Room 101 Faucet**
- **Room 112 Bubbler**
- **Room 114 Bubbler**
- **Room 201 Bubbler**

Proper signage shall be posted at these locations identifying “Do Not Drink, Safe For Washing Hands.” This sign can be found in Appendix B.

To address the water quality in the short term, McCabe recommends that it may be appropriate to inspect piping near these fixtures to determine if any corrosion is evident and whether it is possible to replace portions of the piping.

In addition, McCabe Environmental recommends annual drinking water sampling to ensure that the building’s plumbing is not having an adverse impact on water quality.

APPENDIX A

**LABORATORY CERTIFICATES OF ANALYSIS
&
SAMPLE CHAIN OF CUSTODY FORMS**



Monday, September 19, 2022

Attn: Jarred Panecki
McCabe Environmental Services, LLC
464 Valley Brook Avenue
Lyndhurst, New Jersey 07071

Project ID: 22-04448
SDG ID: GCM22839
Sample ID#s: CM22839 - CM22868

This laboratory is in compliance with the NELAC requirements of procedures used except where indicated.

This report contains results for the parameters tested, under the sampling conditions described on the Chain Of Custody, as received by the laboratory. This report is incomplete unless all pages indicated in the pagination at the bottom of the page are included.

A scanned version of the COC form accompanies the analytical report and is an exact duplicate of the original.

If you are the client above and have any questions concerning this testing, please do not hesitate to contact Phoenix Client Services at ext.200. The contents of this report cannot be discussed with anyone other than the client listed above without their written consent.

Sincerely yours,

A handwritten signature in black ink, appearing to read "Phyllis Shiller".

Phyllis Shiller

Laboratory Director

NELAC - #NY11301
CT Lab Registration #PH-0618
MA Lab Registration #M-CT007
ME Lab Registration #CT-007
NH Lab Registration #213693-A,B

NJ Lab Registration #CT-003
NY Lab Registration #11301
PA Lab Registration #68-03530
RI Lab Registration #63
VT Lab Registration #VT11301



Environmental Laboratories, Inc.
587 East Middle Turnpike, P.O.Box 370, Manchester, CT 06045
Tel. (860) 645-1102 Fax (860) 645-0823



Sample Id Cross Reference

September 19, 2022

SDG I.D.: GCM22839

Project ID: 22-04448

Client Id	Lab Id	Matrix
LC-01	CM22839	DRINKING WATER
LC-02	CM22840	DRINKING WATER
LC-03	CM22841	DRINKING WATER
LC-04	CM22842	DRINKING WATER
LC-05	CM22843	DRINKING WATER
LC-06	CM22844	DRINKING WATER
LC-07	CM22845	DRINKING WATER
LC-08	CM22846	DRINKING WATER
LC-09	CM22847	DRINKING WATER
LC-10	CM22848	DRINKING WATER
LC-11	CM22849	DRINKING WATER
LC-12	CM22850	DRINKING WATER
LC-13	CM22851	DRINKING WATER
LC-14	CM22852	DRINKING WATER
LC-15	CM22853	DRINKING WATER
LC-16	CM22854	DRINKING WATER
LC-17	CM22855	DRINKING WATER
LC-18	CM22856	DRINKING WATER
LC-19	CM22857	DRINKING WATER
LC-20	CM22858	DRINKING WATER
LC-21	CM22859	DRINKING WATER
LC-22	CM22860	DRINKING WATER
LC-23	CM22861	DRINKING WATER
LC-24	CM22862	DRINKING WATER
LC-25	CM22863	DRINKING WATER
LC-26	CM22864	DRINKING WATER
LC-27	CM22865	DRINKING WATER
LC-28	CM22866	DRINKING WATER
LC-29	CM22867	DRINKING WATER
LC-30	CM22868	DRINKING WATER



Environmental Laboratories, Inc.
587 East Middle Turnpike, P.O.Box 370, Manchester, CT 06045
Tel. (860) 645-1102 Fax (860) 645-0823



Analysis Report

September 19, 2022

FOR: Attn: Jarred Panecki
McCabe Environmental Services, LLC
464 Valley Brook Avenue
Lyndhurst, New Jersey 07071

Sample Information

Matrix: DRINKING WATER
Location Code: MCCABE-PB
Rush Request: Standard
P.O.#:

Custody Information

Collected by: GD
Received by: LB
Analyzed by: see "By" below

Date

09/02/22
09/02/22

Time

10:15
18:20

Laboratory Data

SDG ID: GCM22839
Phoenix ID: CM22839

Project ID: 22-04448
Client ID: LC-01

Parameter	Result	RL/ PQL	DIL	Units	AL	MCL	MCLG	Date/Time	By	Reference
Lead	4.3	0.5	2	ppb	15			09/15/22	CPP	E200.8
Total Metal Digestion	Completed							09/11/22	AG	E200.8

RL/PQL=Reporting/Practical Quantitation Level DIL=Dilution (analysis required diluting to evaluate) ND=Not Detected
BRL=Below Reporting Level (less than the reporting level, the lowest amount the laboratory can detect and report.)
AL = Action Level MCL = Maximum Contaminant Level MCLG = Maximum Contaminant Level Goal

Comments:

Action Level (AL): 40 CFR Part 141.80 Lead & Copper ALs.

If you are the client above and have any questions concerning this testing, please do not hesitate to contact Phoenix Client Services at ext.200.
The contents of this report cannot be discussed with anyone other than the client listed above without their written consent.

Phyllis Shiller, Laboratory Director

September 19, 2022

Reviewed and Released by: Anil Makol, Project Manager



Environmental Laboratories, Inc.
587 East Middle Turnpike, P.O.Box 370, Manchester, CT 06045
Tel. (860) 645-1102 Fax (860) 645-0823



Analysis Report

September 19, 2022

FOR: Attn: Jarred Panecki
McCabe Environmental Services, LLC
464 Valley Brook Avenue
Lyndhurst, New Jersey 07071

Sample Information

Matrix: DRINKING WATER
Location Code: MCCABE-PB
Rush Request: Standard
P.O.#:

Custody Information

Collected by: GD
Received by: LB
Analyzed by: see "By" below

Date

09/02/22
09/02/22

Time

10:17
18:20

Laboratory Data

SDG ID: GCM22839
Phoenix ID: CM22840

Project ID: 22-04448
Client ID: LC-02

Parameter	Result	RL/ PQL	DIL	Units	AL	MCL	MCLG	Date/Time	By	Reference
Lead	1	0.5	2	ppb	15			09/15/22	CPP	E200.8
Total Metal Digestion	Completed							09/11/22	AG	E200.8

RL/PQL=Reporting/Practical Quantitation Level DIL=Dilution (analysis required diluting to evaluate) ND=Not Detected
BRL=Below Reporting Level (less than the reporting level, the lowest amount the laboratory can detect and report.)
AL = Action Level MCL = Maximum Contaminant Level MCLG = Maximum Contaminant Level Goal

Comments:

Action Level (AL): 40 CFR Part 141.80 Lead & Copper ALs.

If you are the client above and have any questions concerning this testing, please do not hesitate to contact Phoenix Client Services at ext.200.
The contents of this report cannot be discussed with anyone other than the client listed above without their written consent.

Phyllis Shiller, Laboratory Director

September 19, 2022

Reviewed and Released by: Anil Makol, Project Manager



Environmental Laboratories, Inc.
587 East Middle Turnpike, P.O.Box 370, Manchester, CT 06045
Tel. (860) 645-1102 Fax (860) 645-0823



Analysis Report

September 19, 2022

FOR: Attn: Jarred Panecki
McCabe Environmental Services, LLC
464 Valley Brook Avenue
Lyndhurst, New Jersey 07071

Sample Information

Matrix: DRINKING WATER
Location Code: MCCABE-PB
Rush Request: Standard
P.O.#:

Custody Information

Collected by: GD
Received by: LB
Analyzed by: see "By" below

Date

09/02/22
09/02/22

Time

10:22
18:20

Laboratory Data

SDG ID: GCM22839
Phoenix ID: CM22841

Project ID: 22-04448
Client ID: LC-03

Parameter	Result	RL/ PQL	DIL	Units	AL	MCL	MCLG	Date/Time	By	Reference
Lead	< 0.5	0.5	2	ppb	15			09/15/22	CPP	E200.8
Total Metal Digestion	Completed							09/11/22	AG	E200.8

RL/PQL=Reporting/Practical Quantitation Level DIL=Dilution (analysis required diluting to evaluate) ND=Not Detected
BRL=Below Reporting Level (less than the reporting level, the lowest amount the laboratory can detect and report.)
AL = Action Level MCL = Maximum Contaminant Level MCLG = Maximum Contaminant Level Goal

Comments:

Action Level (AL): 40 CFR Part 141.80 Lead & Copper ALs.

If you are the client above and have any questions concerning this testing, please do not hesitate to contact Phoenix Client Services at ext.200.
The contents of this report cannot be discussed with anyone other than the client listed above without their written consent.

Phyllis Shiller, Laboratory Director

September 19, 2022

Reviewed and Released by: Anil Makol, Project Manager



Environmental Laboratories, Inc.
587 East Middle Turnpike, P.O.Box 370, Manchester, CT 06045
Tel. (860) 645-1102 Fax (860) 645-0823



Analysis Report

September 19, 2022

FOR: Attn: Jarred Panecki
McCabe Environmental Services, LLC
464 Valley Brook Avenue
Lyndhurst, New Jersey 07071

Sample Information

Matrix: DRINKING WATER
Location Code: MCCABE-PB
Rush Request: Standard
P.O.#:

Custody Information

Collected by: GD
Received by: LB
Analyzed by: see "By" below

Date

09/02/22
09/02/22

Time

10:23
18:20

Laboratory Data

SDG ID: GCM22839
Phoenix ID: CM22842

Project ID: 22-04448
Client ID: LC-04

Parameter	Result	RL/ PQL	DIL	Units	AL	MCL	MCLG	Date/Time	By	Reference
Lead	< 0.5	0.5	2	ppb	15			09/15/22	CPP	E200.8
Total Metal Digestion	Completed							09/11/22	AG	E200.8

RL/PQL=Reporting/Practical Quantitation Level DIL=Dilution (analysis required diluting to evaluate) ND=Not Detected
BRL=Below Reporting Level (less than the reporting level, the lowest amount the laboratory can detect and report.)
AL = Action Level MCL = Maximum Contaminant Level MCLG = Maximum Contaminant Level Goal

Comments:

Action Level (AL): 40 CFR Part 141.80 Lead & Copper ALs.

If you are the client above and have any questions concerning this testing, please do not hesitate to contact Phoenix Client Services at ext.200.
The contents of this report cannot be discussed with anyone other than the client listed above without their written consent.

Phyllis Shiller, Laboratory Director

September 19, 2022

Reviewed and Released by: Anil Makol, Project Manager



Environmental Laboratories, Inc.
587 East Middle Turnpike, P.O.Box 370, Manchester, CT 06045
Tel. (860) 645-1102 Fax (860) 645-0823



Analysis Report

September 19, 2022

FOR: Attn: Jarred Panecki
McCabe Environmental Services, LLC
464 Valley Brook Avenue
Lyndhurst, New Jersey 07071

Sample Information

Matrix: DRINKING WATER
Location Code: MCCABE-PB
Rush Request: Standard
P.O.#:

Custody Information

Collected by: GD
Received by: LB
Analyzed by: see "By" below

Date

09/02/22
09/02/22

Time

10:25
18:20

Laboratory Data

SDG ID: GCM22839
Phoenix ID: CM22843

Project ID: 22-04448
Client ID: LC-05

Parameter	Result	RL/ PQL	DIL	Units	AL	MCL	MCLG	Date/Time	By	Reference
Lead	8.9	0.5	2	ppb	15			09/15/22	CPP	E200.8
Total Metal Digestion	Completed							09/11/22	AG	E200.8

RL/PQL=Reporting/Practical Quantitation Level DIL=Dilution (analysis required diluting to evaluate) ND=Not Detected
BRL=Below Reporting Level (less than the reporting level, the lowest amount the laboratory can detect and report.)
AL = Action Level MCL = Maximum Contaminant Level MCLG = Maximum Contaminant Level Goal

Comments:

Action Level (AL): 40 CFR Part 141.80 Lead & Copper ALs.

If you are the client above and have any questions concerning this testing, please do not hesitate to contact Phoenix Client Services at ext.200.
The contents of this report cannot be discussed with anyone other than the client listed above without their written consent.

Phyllis Shiller, Laboratory Director

September 19, 2022

Reviewed and Released by: Anil Makol, Project Manager



Environmental Laboratories, Inc.
587 East Middle Turnpike, P.O.Box 370, Manchester, CT 06045
Tel. (860) 645-1102 Fax (860) 645-0823



Analysis Report

September 19, 2022

FOR: Attn: Jarred Panecki
McCabe Environmental Services, LLC
464 Valley Brook Avenue
Lyndhurst, New Jersey 07071

Sample Information

Matrix: DRINKING WATER
Location Code: MCCABE-PB
Rush Request: Standard
P.O.#:

Custody Information

Collected by: GD
Received by: LB
Analyzed by: see "By" below

Date

09/02/22
09/02/22

Time

10:28
18:20

Laboratory Data

SDG ID: GCM22839
Phoenix ID: CM22844

Project ID: 22-04448
Client ID: LC-06

Parameter	Result	RL/ PQL	DIL	Units	AL	MCL	MCLG	Date/Time	By	Reference
Lead	2.3	0.5	2	ppb	15			09/15/22	CPP	E200.8
Total Metal Digestion	Completed							09/11/22	AG	E200.8

RL/PQL=Reporting/Practical Quantitation Level DIL=Dilution (analysis required diluting to evaluate) ND=Not Detected
BRL=Below Reporting Level (less than the reporting level, the lowest amount the laboratory can detect and report.)
AL = Action Level MCL = Maximum Contaminant Level MCLG = Maximum Contaminant Level Goal

Comments:

Action Level (AL): 40 CFR Part 141.80 Lead & Copper ALs.

If you are the client above and have any questions concerning this testing, please do not hesitate to contact Phoenix Client Services at ext.200.
The contents of this report cannot be discussed with anyone other than the client listed above without their written consent.

Phyllis Shiller, Laboratory Director

September 19, 2022

Reviewed and Released by: Anil Makol, Project Manager



Environmental Laboratories, Inc.
587 East Middle Turnpike, P.O.Box 370, Manchester, CT 06045
Tel. (860) 645-1102 Fax (860) 645-0823



Analysis Report

September 19, 2022

FOR: Attn: Jarred Panecki
McCabe Environmental Services, LLC
464 Valley Brook Avenue
Lyndhurst, New Jersey 07071

Sample Information

Matrix: DRINKING WATER
Location Code: MCCABE-PB
Rush Request: Standard
P.O.#:

Custody Information

Collected by: GD
Received by: LB
Analyzed by: see "By" below

Date

09/02/22
09/02/22

Time

10:28
18:20

Laboratory Data

SDG ID: GCM22839
Phoenix ID: CM22845

Project ID: 22-04448
Client ID: LC-07

Parameter	Result	RL/ PQL	DIL	Units	AL	MCL	MCLG	Date/Time	By	Reference
Lead	17.3	0.5	2	ppb	15			09/15/22	CPP	E200.8
*** Lead exceeds Action Level of 15 ***										
Total Metal Digestion	Completed							09/11/22	AG	E200.8

RL/PQL=Reporting/Practical Quantitation Level DIL=Dilution (analysis required diluting to evaluate) ND=Not Detected
BRL=Below Reporting Level (less than the reporting level, the lowest amount the laboratory can detect and report.)
AL = Action Level MCL = Maximum Contaminant Level MCLG = Maximum Contaminant Level Goal

Comments:

Action Level (AL): 40 CFR Part 141.80 Lead & Copper ALs.

If you are the client above and have any questions concerning this testing, please do not hesitate to contact Phoenix Client Services at ext.200.
The contents of this report cannot be discussed with anyone other than the client listed above without their written consent.

Phyllis Shiller, Laboratory Director

September 19, 2022

Reviewed and Released by: Anil Makol, Project Manager



Environmental Laboratories, Inc.
587 East Middle Turnpike, P.O.Box 370, Manchester, CT 06045
Tel. (860) 645-1102 Fax (860) 645-0823



Analysis Report

September 19, 2022

FOR: Attn: Jarred Panecki
McCabe Environmental Services, LLC
464 Valley Brook Avenue
Lyndhurst, New Jersey 07071

Sample Information

Matrix: DRINKING WATER
Location Code: MCCABE-PB
Rush Request: Standard
P.O.#:

Custody Information

Collected by: GD
Received by: LB
Analyzed by: see "By" below

Date

09/02/22
09/02/22

Time

10:32
18:20

Laboratory Data

SDG ID: GCM22839
Phoenix ID: CM22846

Project ID: 22-04448
Client ID: LC-08

Parameter	Result	RL/ PQL	DIL	Units	AL	MCL	MCLG	Date/Time	By	Reference
Lead	0.7	0.5	2	ppb	15			09/15/22	CPP	E200.8
Total Metal Digestion	Completed							09/11/22	AG	E200.8

RL/PQL=Reporting/Practical Quantitation Level DIL=Dilution (analysis required diluting to evaluate) ND=Not Detected
BRL=Below Reporting Level (less than the reporting level, the lowest amount the laboratory can detect and report.)
AL = Action Level MCL = Maximum Contaminant Level MCLG = Maximum Contaminant Level Goal

Comments:

Action Level (AL): 40 CFR Part 141.80 Lead & Copper ALs.

If you are the client above and have any questions concerning this testing, please do not hesitate to contact Phoenix Client Services at ext.200.
The contents of this report cannot be discussed with anyone other than the client listed above without their written consent.

Phyllis Shiller, Laboratory Director

September 19, 2022

Reviewed and Released by: Anil Makol, Project Manager



Environmental Laboratories, Inc.
587 East Middle Turnpike, P.O.Box 370, Manchester, CT 06045
Tel. (860) 645-1102 Fax (860) 645-0823



Analysis Report

September 19, 2022

FOR: Attn: Jarred Panecki
McCabe Environmental Services, LLC
464 Valley Brook Avenue
Lyndhurst, New Jersey 07071

Sample Information

Matrix: DRINKING WATER
Location Code: MCCABE-PB
Rush Request: Standard
P.O.#:

Custody Information

Collected by: GD
Received by: LB
Analyzed by: see "By" below

Date

09/02/22
09/02/22

Time

10:34
18:20

Laboratory Data

SDG ID: GCM22839
Phoenix ID: CM22847

Project ID: 22-04448
Client ID: LC-09

Parameter	Result	RL/ PQL	DIL	Units	AL	MCL	MCLG	Date/Time	By	Reference
Lead	14.8	0.5	2	ppb	15			09/15/22	CPP	E200.8
Total Metal Digestion	Completed							09/11/22	AG	E200.8

RL/PQL=Reporting/Practical Quantitation Level DIL=Dilution (analysis required diluting to evaluate) ND=Not Detected
BRL=Below Reporting Level (less than the reporting level, the lowest amount the laboratory can detect and report.)
AL = Action Level MCL = Maximum Contaminant Level MCLG = Maximum Contaminant Level Goal

Comments:

Action Level (AL): 40 CFR Part 141.80 Lead & Copper ALs.

If you are the client above and have any questions concerning this testing, please do not hesitate to contact Phoenix Client Services at ext.200.
The contents of this report cannot be discussed with anyone other than the client listed above without their written consent.

Phyllis Shiller, Laboratory Director

September 19, 2022

Reviewed and Released by: Anil Makol, Project Manager



Environmental Laboratories, Inc.
587 East Middle Turnpike, P.O.Box 370, Manchester, CT 06045
Tel. (860) 645-1102 Fax (860) 645-0823



Analysis Report

September 19, 2022

FOR: Attn: Jarred Panecki
McCabe Environmental Services, LLC
464 Valley Brook Avenue
Lyndhurst, New Jersey 07071

Sample Information

Matrix: DRINKING WATER
Location Code: MCCABE-PB
Rush Request: Standard
P.O.#:

Custody Information

Collected by: GD
Received by: LB
Analyzed by: see "By" below

Date

09/02/22
09/02/22

Time

10:34
18:20

Laboratory Data

SDG ID: GCM22839
Phoenix ID: CM22848

Project ID: 22-04448
Client ID: LC-10

Parameter	Result	RL/ PQL	DIL	Units	AL	MCL	MCLG	Date/Time	By	Reference
Lead	7.3	0.5	2	ppb	15			09/15/22	CPP	E200.8
Total Metal Digestion	Completed							09/11/22	AG	E200.8

RL/PQL=Reporting/Practical Quantitation Level DIL=Dilution (analysis required diluting to evaluate) ND=Not Detected
BRL=Below Reporting Level (less than the reporting level, the lowest amount the laboratory can detect and report.)
AL = Action Level MCL = Maximum Contaminant Level MCLG = Maximum Contaminant Level Goal

Comments:

Action Level (AL): 40 CFR Part 141.80 Lead & Copper ALs.

If you are the client above and have any questions concerning this testing, please do not hesitate to contact Phoenix Client Services at ext.200.
The contents of this report cannot be discussed with anyone other than the client listed above without their written consent.

Phyllis Shiller, Laboratory Director

September 19, 2022

Reviewed and Released by: Anil Makol, Project Manager



Environmental Laboratories, Inc.
587 East Middle Turnpike, P.O.Box 370, Manchester, CT 06045
Tel. (860) 645-1102 Fax (860) 645-0823



Analysis Report

September 19, 2022

FOR: Attn: Jarred Panecki
McCabe Environmental Services, LLC
464 Valley Brook Avenue
Lyndhurst, New Jersey 07071

Sample Information

Matrix: DRINKING WATER
Location Code: MCCABE-PB
Rush Request: Standard
P.O.#:

Custody Information

Collected by: GD
Received by: LB
Analyzed by: see "By" below

Date

09/02/22
09/02/22

Time

10:38
18:20

Laboratory Data

SDG ID: GCM22839
Phoenix ID: CM22849

Project ID: 22-04448
Client ID: LC-11

Parameter	Result	RL/ PQL	DIL	Units	AL	MCL	MCLG	Date/Time	By	Reference
Lead	15.6	0.5	2	ppb	15			09/15/22	CPP	E200.8
*** Lead exceeds Action Level of 15 ***										
Total Metal Digestion	Completed							09/11/22	AG	E200.8

RL/PQL=Reporting/Practical Quantitation Level DIL=Dilution (analysis required diluting to evaluate) ND=Not Detected
BRL=Below Reporting Level (less than the reporting level, the lowest amount the laboratory can detect and report.)
AL = Action Level MCL = Maximum Contaminant Level MCLG = Maximum Contaminant Level Goal

Comments:

Action Level (AL): 40 CFR Part 141.80 Lead & Copper ALs.

If you are the client above and have any questions concerning this testing, please do not hesitate to contact Phoenix Client Services at ext.200.
The contents of this report cannot be discussed with anyone other than the client listed above without their written consent.

Phyllis Shiller, Laboratory Director

September 19, 2022

Reviewed and Released by: Anil Makol, Project Manager



Environmental Laboratories, Inc.
587 East Middle Turnpike, P.O.Box 370, Manchester, CT 06045
Tel. (860) 645-1102 Fax (860) 645-0823



Analysis Report

September 19, 2022

FOR: Attn: Jarred Panecki
McCabe Environmental Services, LLC
464 Valley Brook Avenue
Lyndhurst, New Jersey 07071

Sample Information

Matrix: DRINKING WATER
Location Code: MCCABE-PB
Rush Request: Standard
P.O.#:

Custody Information

Collected by: GD
Received by: LB
Analyzed by: see "By" below

Date

09/02/22
09/02/22

Time

10:38
18:20

Laboratory Data

SDG ID: GCM22839
Phoenix ID: CM22850

Project ID: 22-04448
Client ID: LC-12

Parameter	Result	RL/ PQL	DIL	Units	AL	MCL	MCLG	Date/Time	By	Reference
Lead	1.1	0.5	2	ppb	15			09/15/22	CPP	E200.8
Total Metal Digestion	Completed							09/11/22	AG	E200.8

RL/PQL=Reporting/Practical Quantitation Level DIL=Dilution (analysis required diluting to evaluate) ND=Not Detected
BRL=Below Reporting Level (less than the reporting level, the lowest amount the laboratory can detect and report.)
AL = Action Level MCL = Maximum Contaminant Level MCLG = Maximum Contaminant Level Goal

Comments:

Action Level (AL): 40 CFR Part 141.80 Lead & Copper ALs.

If you are the client above and have any questions concerning this testing, please do not hesitate to contact Phoenix Client Services at ext.200.
The contents of this report cannot be discussed with anyone other than the client listed above without their written consent.

Phyllis Shiller, Laboratory Director

September 19, 2022

Reviewed and Released by: Anil Makol, Project Manager



Environmental Laboratories, Inc.
587 East Middle Turnpike, P.O.Box 370, Manchester, CT 06045
Tel. (860) 645-1102 Fax (860) 645-0823



Analysis Report

September 19, 2022

FOR: Attn: Jarred Panecki
McCabe Environmental Services, LLC
464 Valley Brook Avenue
Lyndhurst, New Jersey 07071

Sample Information

Matrix: DRINKING WATER
Location Code: MCCABE-PB
Rush Request: Standard
P.O.#:

Custody Information

Collected by: GD
Received by: LB
Analyzed by: see "By" below

Date

09/02/22
09/02/22

Time

10:39
18:20

Laboratory Data

SDG ID: GCM22839
Phoenix ID: CM22851

Project ID: 22-04448
Client ID: LC-13

Parameter	Result	RL/ PQL	DIL	Units	AL	MCL	MCLG	Date/Time	By	Reference
Lead	17.2	0.5	2	ppb	15			09/15/22	CPP	E200.8
*** Lead exceeds Action Level of 15 ***										
Total Metal Digestion	Completed							09/11/22	AG	E200.8

RL/PQL=Reporting/Practical Quantitation Level DIL=Dilution (analysis required diluting to evaluate) ND=Not Detected
BRL=Below Reporting Level (less than the reporting level, the lowest amount the laboratory can detect and report.)
AL = Action Level MCL = Maximum Contaminant Level MCLG = Maximum Contaminant Level Goal

Comments:

Action Level (AL): 40 CFR Part 141.80 Lead & Copper ALs.

If you are the client above and have any questions concerning this testing, please do not hesitate to contact Phoenix Client Services at ext.200.
The contents of this report cannot be discussed with anyone other than the client listed above without their written consent.

Phyllis Shiller, Laboratory Director

September 19, 2022

Reviewed and Released by: Anil Makol, Project Manager



Environmental Laboratories, Inc.
587 East Middle Turnpike, P.O.Box 370, Manchester, CT 06045
Tel. (860) 645-1102 Fax (860) 645-0823



Analysis Report

September 19, 2022

FOR: Attn: Jarred Panecki
McCabe Environmental Services, LLC
464 Valley Brook Avenue
Lyndhurst, New Jersey 07071

Sample Information

Matrix: DRINKING WATER
Location Code: MCCABE-PB
Rush Request: Standard
P.O.#:

Custody Information

Collected by: GD
Received by: LB
Analyzed by: see "By" below

Date

09/02/22
09/02/22

Time

10:39
18:20

Laboratory Data

SDG ID: GCM22839
Phoenix ID: CM22852

Project ID: 22-04448
Client ID: LC-14

Parameter	Result	RL/ PQL	DIL	Units	AL	MCL	MCLG	Date/Time	By	Reference
Lead	8.9	0.5	2	ppb	15			09/15/22	CPP	E200.8
Total Metal Digestion	Completed							09/11/22	AG	E200.8

RL/PQL=Reporting/Practical Quantitation Level DIL=Dilution (analysis required diluting to evaluate) ND=Not Detected
BRL=Below Reporting Level (less than the reporting level, the lowest amount the laboratory can detect and report.)
AL = Action Level MCL = Maximum Contaminant Level MCLG = Maximum Contaminant Level Goal

Comments:

Action Level (AL): 40 CFR Part 141.80 Lead & Copper ALs.

If you are the client above and have any questions concerning this testing, please do not hesitate to contact Phoenix Client Services at ext.200.
The contents of this report cannot be discussed with anyone other than the client listed above without their written consent.

Phyllis Shiller, Laboratory Director

September 19, 2022

Reviewed and Released by: Anil Makol, Project Manager



Environmental Laboratories, Inc.
587 East Middle Turnpike, P.O.Box 370, Manchester, CT 06045
Tel. (860) 645-1102 Fax (860) 645-0823



Analysis Report

September 19, 2022

FOR: Attn: Jarred Panecki
McCabe Environmental Services, LLC
464 Valley Brook Avenue
Lyndhurst, New Jersey 07071

Sample Information

Matrix: DRINKING WATER
Location Code: MCCABE-PB
Rush Request: Standard
P.O.#:

Custody Information

Collected by: GD
Received by: LB
Analyzed by: see "By" below

Date

09/02/22
09/02/22

Time

10:40
18:20

Laboratory Data

SDG ID: GCM22839
Phoenix ID: CM22853

Project ID: 22-04448
Client ID: LC-15

Parameter	Result	RL/ PQL	DIL	Units	AL	MCL	MCLG	Date/Time	By	Reference
Lead	7.8	0.5	2	ppb	15			09/15/22	CPP	E200.8
Total Metal Digestion	Completed							09/11/22	AG	E200.8

RL/PQL=Reporting/Practical Quantitation Level DIL=Dilution (analysis required diluting to evaluate) ND=Not Detected
BRL=Below Reporting Level (less than the reporting level, the lowest amount the laboratory can detect and report.)
AL = Action Level MCL = Maximum Contaminant Level MCLG = Maximum Contaminant Level Goal

Comments:

Action Level (AL): 40 CFR Part 141.80 Lead & Copper ALs.

If you are the client above and have any questions concerning this testing, please do not hesitate to contact Phoenix Client Services at ext.200.
The contents of this report cannot be discussed with anyone other than the client listed above without their written consent.

Phyllis Shiller, Laboratory Director

September 19, 2022

Reviewed and Released by: Anil Makol, Project Manager



Environmental Laboratories, Inc.
587 East Middle Turnpike, P.O.Box 370, Manchester, CT 06045
Tel. (860) 645-1102 Fax (860) 645-0823



Analysis Report

September 19, 2022

FOR: Attn: Jarred Panecki
McCabe Environmental Services, LLC
464 Valley Brook Avenue
Lyndhurst, New Jersey 07071

Sample Information

Matrix: DRINKING WATER
Location Code: MCCABE-PB
Rush Request: Standard
P.O.#:

Custody Information

Collected by: GD
Received by: LB
Analyzed by: see "By" below

Date

09/02/22
09/02/22

Time

10:42
18:20

Laboratory Data

SDG ID: GCM22839
Phoenix ID: CM22854

Project ID: 22-04448
Client ID: LC-16

Parameter	Result	RL/ PQL	DIL	Units	AL	MCL	MCLG	Date/Time	By	Reference
Lead	5.5	0.5	2	ppb	15			09/15/22	CPP	E200.8
Total Metal Digestion	Completed							09/11/22	AG	E200.8

RL/PQL=Reporting/Practical Quantitation Level DIL=Dilution (analysis required diluting to evaluate) ND=Not Detected
BRL=Below Reporting Level (less than the reporting level, the lowest amount the laboratory can detect and report.)
AL = Action Level MCL = Maximum Contaminant Level MCLG = Maximum Contaminant Level Goal

Comments:

Action Level (AL): 40 CFR Part 141.80 Lead & Copper ALs.

If you are the client above and have any questions concerning this testing, please do not hesitate to contact Phoenix Client Services at ext.200.
The contents of this report cannot be discussed with anyone other than the client listed above without their written consent.

Phyllis Shiller, Laboratory Director

September 19, 2022

Reviewed and Released by: Anil Makol, Project Manager



Environmental Laboratories, Inc.
587 East Middle Turnpike, P.O.Box 370, Manchester, CT 06045
Tel. (860) 645-1102 Fax (860) 645-0823



Analysis Report

September 19, 2022

FOR: Attn: Jarred Panecki
McCabe Environmental Services, LLC
464 Valley Brook Avenue
Lyndhurst, New Jersey 07071

Sample Information

Matrix: DRINKING WATER
Location Code: MCCABE-PB
Rush Request: Standard
P.O.#:

Custody Information

Collected by: GD
Received by: LB
Analyzed by: see "By" below

Date

09/02/22
09/02/22

Time

10:46
18:20

Laboratory Data

SDG ID: GCM22839
Phoenix ID: CM22855

Project ID: 22-04448
Client ID: LC-17

Parameter	Result	RL/ PQL	DIL	Units	AL	MCL	MCLG	Date/Time	By	Reference
Lead	1.8	0.5	2	ppb	15			09/15/22	CPP	E200.8
Total Metal Digestion	Completed							09/11/22	AG	E200.8

RL/PQL=Reporting/Practical Quantitation Level DIL=Dilution (analysis required diluting to evaluate) ND=Not Detected
BRL=Below Reporting Level (less than the reporting level, the lowest amount the laboratory can detect and report.)
AL = Action Level MCL = Maximum Contaminant Level MCLG = Maximum Contaminant Level Goal

Comments:

Action Level (AL): 40 CFR Part 141.80 Lead & Copper ALs.

If you are the client above and have any questions concerning this testing, please do not hesitate to contact Phoenix Client Services at ext.200.
The contents of this report cannot be discussed with anyone other than the client listed above without their written consent.

Phyllis Shiller, Laboratory Director

September 19, 2022

Reviewed and Released by: Anil Makol, Project Manager



Environmental Laboratories, Inc.
587 East Middle Turnpike, P.O.Box 370, Manchester, CT 06045
Tel. (860) 645-1102 Fax (860) 645-0823



Analysis Report

September 19, 2022

FOR: Attn: Jarred Panecki
McCabe Environmental Services, LLC
464 Valley Brook Avenue
Lyndhurst, New Jersey 07071

Sample Information

Matrix: DRINKING WATER
Location Code: MCCABE-PB
Rush Request: Standard
P.O.#:

Custody Information

Collected by: GD
Received by: LB
Analyzed by: see "By" below

Date

09/02/22
09/02/22

Time

10:47
18:20

Laboratory Data

SDG ID: GCM22839
Phoenix ID: CM22856

Project ID: 22-04448
Client ID: LC-18

Parameter	Result	RL/ PQL	DIL	Units	AL	MCL	MCLG	Date/Time	By	Reference
Lead	1	0.5	2	ppb	15			09/15/22	CPP	E200.8
Total Metal Digestion	Completed							09/11/22	AG	E200.8

RL/PQL=Reporting/Practical Quantitation Level DIL=Dilution (analysis required diluting to evaluate) ND=Not Detected
BRL=Below Reporting Level (less than the reporting level, the lowest amount the laboratory can detect and report.)
AL = Action Level MCL = Maximum Contaminant Level MCLG = Maximum Contaminant Level Goal

Comments:

Action Level (AL): 40 CFR Part 141.80 Lead & Copper ALs.

If you are the client above and have any questions concerning this testing, please do not hesitate to contact Phoenix Client Services at ext.200.
The contents of this report cannot be discussed with anyone other than the client listed above without their written consent.

Phyllis Shiller, Laboratory Director

September 19, 2022

Reviewed and Released by: Anil Makol, Project Manager



Environmental Laboratories, Inc.
587 East Middle Turnpike, P.O.Box 370, Manchester, CT 06045
Tel. (860) 645-1102 Fax (860) 645-0823



Analysis Report

September 19, 2022

FOR: Attn: Jarred Panecki
McCabe Environmental Services, LLC
464 Valley Brook Avenue
Lyndhurst, New Jersey 07071

Sample Information

Matrix: DRINKING WATER
Location Code: MCCABE-PB
Rush Request: Standard
P.O.#:

Custody Information

Collected by: GD
Received by: LB
Analyzed by: see "By" below

Date

09/02/22
09/02/22

Time

10:49
18:20

Laboratory Data

SDG ID: GCM22839
Phoenix ID: CM22857

Project ID: 22-04448
Client ID: LC-19

Parameter	Result	RL/ PQL	DIL	Units	AL	MCL	MCLG	Date/Time	By	Reference
Lead	3.4	0.5	2	ppb	15			09/15/22	CPP	E200.8
Total Metal Digestion	Completed							09/11/22	AG	E200.8

RL/PQL=Reporting/Practical Quantitation Level DIL=Dilution (analysis required diluting to evaluate) ND=Not Detected
BRL=Below Reporting Level (less than the reporting level, the lowest amount the laboratory can detect and report.)
AL = Action Level MCL = Maximum Contaminant Level MCLG = Maximum Contaminant Level Goal

Comments:

Action Level (AL): 40 CFR Part 141.80 Lead & Copper ALs.

If you are the client above and have any questions concerning this testing, please do not hesitate to contact Phoenix Client Services at ext.200.
The contents of this report cannot be discussed with anyone other than the client listed above without their written consent.

Phyllis Shiller, Laboratory Director

September 19, 2022

Reviewed and Released by: Anil Makol, Project Manager



Environmental Laboratories, Inc.
587 East Middle Turnpike, P.O.Box 370, Manchester, CT 06045
Tel. (860) 645-1102 Fax (860) 645-0823



Analysis Report

September 19, 2022

FOR: Attn: Jarred Panecki
McCabe Environmental Services, LLC
464 Valley Brook Avenue
Lyndhurst, New Jersey 07071

Sample Information

Matrix: DRINKING WATER
Location Code: MCCABE-PB
Rush Request: Standard
P.O.#:

Custody Information

Collected by: GD
Received by: LB
Analyzed by: see "By" below

Date

09/02/22

Time

18:20

Laboratory Data

SDG ID: GCM22839
Phoenix ID: CM22858

Project ID: 22-04448
Client ID: LC-20

Parameter	Result	RL/ PQL	DIL	Units	AL	MCL	MCLG	Date/Time	By	Reference
Lead	3.5	0.5	2	ppb	15			09/15/22	CPP	E200.8
Total Metal Digestion	Completed							09/11/22	AG	E200.8

RL/PQL=Reporting/Practical Quantitation Level DIL=Dilution (analysis required diluting to evaluate) ND=Not Detected
BRL=Below Reporting Level (less than the reporting level, the lowest amount the laboratory can detect and report.)
AL = Action Level MCL = Maximum Contaminant Level MCLG = Maximum Contaminant Level Goal

Comments:

Action Level (AL): 40 CFR Part 141.80 Lead & Copper ALs.

If you are the client above and have any questions concerning this testing, please do not hesitate to contact Phoenix Client Services at ext.200.
The contents of this report cannot be discussed with anyone other than the client listed above without their written consent.

Phyllis Shiller, Laboratory Director

September 19, 2022

Reviewed and Released by: Anil Makol, Project Manager



Environmental Laboratories, Inc.
587 East Middle Turnpike, P.O.Box 370, Manchester, CT 06045
Tel. (860) 645-1102 Fax (860) 645-0823



Analysis Report

September 19, 2022

FOR: Attn: Jarred Panecki
McCabe Environmental Services, LLC
464 Valley Brook Avenue
Lyndhurst, New Jersey 07071

Sample Information

Matrix: DRINKING WATER
Location Code: MCCABE-PB
Rush Request: Standard
P.O.#:

Custody Information

Collected by: GD
Received by: LB
Analyzed by: see "By" below

Date

09/02/22
09/02/22

Time

10:55
18:20

Laboratory Data

SDG ID: GCM22839
Phoenix ID: CM22859

Project ID: 22-04448
Client ID: LC-21

Parameter	Result	RL/ PQL	DIL	Units	AL	MCL	MCLG	Date/Time	By	Reference
Lead	2.4	0.5	2	ppb	15			09/15/22	CPP	E200.8
Total Metal Digestion	Completed							09/11/22	AG	E200.8

RL/PQL=Reporting/Practical Quantitation Level DIL=Dilution (analysis required diluting to evaluate) ND=Not Detected
BRL=Below Reporting Level (less than the reporting level, the lowest amount the laboratory can detect and report.)
AL = Action Level MCL = Maximum Contaminant Level MCLG = Maximum Contaminant Level Goal

Comments:

Action Level (AL): 40 CFR Part 141.80 Lead & Copper ALs.

If you are the client above and have any questions concerning this testing, please do not hesitate to contact Phoenix Client Services at ext.200.
The contents of this report cannot be discussed with anyone other than the client listed above without their written consent.

Phyllis Shiller, Laboratory Director

September 19, 2022

Reviewed and Released by: Anil Makol, Project Manager



Environmental Laboratories, Inc.
587 East Middle Turnpike, P.O.Box 370, Manchester, CT 06045
Tel. (860) 645-1102 Fax (860) 645-0823



Analysis Report

September 19, 2022

FOR: Attn: Jarred Panecki
McCabe Environmental Services, LLC
464 Valley Brook Avenue
Lyndhurst, New Jersey 07071

Sample Information

Matrix: DRINKING WATER
Location Code: MCCABE-PB
Rush Request: Standard
P.O.#:

Custody Information

Collected by: GD
Received by: LB
Analyzed by: see "By" below

Date

09/02/22
09/02/22

Time

10:58
18:20

Laboratory Data

SDG ID: GCM22839
Phoenix ID: CM22860

Project ID: 22-04448
Client ID: LC-22

Parameter	Result	RL/ PQL	DIL	Units	AL	MCL	MCLG	Date/Time	By	Reference
Lead	1.6	0.5	2	ppb	15			09/15/22	CPP	E200.8
Total Metal Digestion	Completed							09/11/22	AG	E200.8

RL/PQL=Reporting/Practical Quantitation Level DIL=Dilution (analysis required diluting to evaluate) ND=Not Detected
BRL=Below Reporting Level (less than the reporting level, the lowest amount the laboratory can detect and report.)
AL = Action Level MCL = Maximum Contaminant Level MCLG = Maximum Contaminant Level Goal

Comments:

Action Level (AL): 40 CFR Part 141.80 Lead & Copper ALs.

If you are the client above and have any questions concerning this testing, please do not hesitate to contact Phoenix Client Services at ext.200.
The contents of this report cannot be discussed with anyone other than the client listed above without their written consent.

Phyllis Shiller, Laboratory Director

September 19, 2022

Reviewed and Released by: Anil Makol, Project Manager



Environmental Laboratories, Inc.
587 East Middle Turnpike, P.O.Box 370, Manchester, CT 06045
Tel. (860) 645-1102 Fax (860) 645-0823



Analysis Report

September 19, 2022

FOR: Attn: Jarred Panecki
McCabe Environmental Services, LLC
464 Valley Brook Avenue
Lyndhurst, New Jersey 07071

Sample Information

Matrix: DRINKING WATER
Location Code: MCCABE-PB
Rush Request: Standard
P.O.#:

Custody Information

Collected by: GD
Received by: LB
Analyzed by: see "By" below

Date

09/02/22
09/02/22

Time

11:02
18:20

Laboratory Data

SDG ID: GCM22839
Phoenix ID: CM22861

Project ID: 22-04448
Client ID: LC-23

Parameter	Result	RL/ PQL	DIL	Units	AL	MCL	MCLG	Date/Time	By	Reference
Lead	1.5	0.5	2	ppb	15			09/15/22	CPP	E200.8
Total Metal Digestion	Completed							09/11/22	AG	E200.8

RL/PQL=Reporting/Practical Quantitation Level DIL=Dilution (analysis required diluting to evaluate) ND=Not Detected
BRL=Below Reporting Level (less than the reporting level, the lowest amount the laboratory can detect and report.)
AL = Action Level MCL = Maximum Contaminant Level MCLG = Maximum Contaminant Level Goal

Comments:

Action Level (AL): 40 CFR Part 141.80 Lead & Copper ALs.

If you are the client above and have any questions concerning this testing, please do not hesitate to contact Phoenix Client Services at ext.200.
The contents of this report cannot be discussed with anyone other than the client listed above without their written consent.

Phyllis Shiller, Laboratory Director

September 19, 2022

Reviewed and Released by: Anil Makol, Project Manager



Environmental Laboratories, Inc.
587 East Middle Turnpike, P.O.Box 370, Manchester, CT 06045
Tel. (860) 645-1102 Fax (860) 645-0823



Analysis Report

September 19, 2022

FOR: Attn: Jarred Panecki
McCabe Environmental Services, LLC
464 Valley Brook Avenue
Lyndhurst, New Jersey 07071

Sample Information

Matrix: DRINKING WATER
Location Code: MCCABE-PB
Rush Request: Standard
P.O.#:

Custody Information

Collected by: GD
Received by: LB
Analyzed by: see "By" below

Date

09/02/22
09/02/22

Time

11:04
18:20

Laboratory Data

SDG ID: GCM22839
Phoenix ID: CM22862

Project ID: 22-04448
Client ID: LC-24

Parameter	Result	RL/ PQL	DIL	Units	AL	MCL	MCLG	Date/Time	By	Reference
Lead	5.7	0.5	2	ppb	15			09/15/22	CPP	E200.8
Total Metal Digestion	Completed							09/11/22	AG	E200.8

RL/PQL=Reporting/Practical Quantitation Level DIL=Dilution (analysis required diluting to evaluate) ND=Not Detected
BRL=Below Reporting Level (less than the reporting level, the lowest amount the laboratory can detect and report.)
AL = Action Level MCL = Maximum Contaminant Level MCLG = Maximum Contaminant Level Goal

Comments:

Action Level (AL): 40 CFR Part 141.80 Lead & Copper ALs.

If you are the client above and have any questions concerning this testing, please do not hesitate to contact Phoenix Client Services at ext.200.
The contents of this report cannot be discussed with anyone other than the client listed above without their written consent.

Phyllis Shiller, Laboratory Director

September 19, 2022

Reviewed and Released by: Anil Makol, Project Manager



Environmental Laboratories, Inc.
587 East Middle Turnpike, P.O.Box 370, Manchester, CT 06045
Tel. (860) 645-1102 Fax (860) 645-0823



Analysis Report

September 19, 2022

FOR: Attn: Jarred Panecki
McCabe Environmental Services, LLC
464 Valley Brook Avenue
Lyndhurst, New Jersey 07071

Sample Information

Matrix: DRINKING WATER
Location Code: MCCABE-PB
Rush Request: Standard
P.O.#:

Custody Information

Collected by: GD
Received by: LB
Analyzed by: see "By" below

Date

09/02/22
09/02/22

Time

11:04
18:20

Laboratory Data

SDG ID: GCM22839
Phoenix ID: CM22863

Project ID: 22-04448
Client ID: LC-25

Parameter	Result	RL/ PQL	DIL	Units	AL	MCL	MCLG	Date/Time	By	Reference
Lead	3.4	0.5	2	ppb	15			09/15/22	CPP	E200.8
Total Metal Digestion	Completed							09/11/22	AG	E200.8

RL/PQL=Reporting/Practical Quantitation Level DIL=Dilution (analysis required diluting to evaluate) ND=Not Detected
BRL=Below Reporting Level (less than the reporting level, the lowest amount the laboratory can detect and report.)
AL = Action Level MCL = Maximum Contaminant Level MCLG = Maximum Contaminant Level Goal

Comments:

Action Level (AL): 40 CFR Part 141.80 Lead & Copper ALs.

If you are the client above and have any questions concerning this testing, please do not hesitate to contact Phoenix Client Services at ext.200.
The contents of this report cannot be discussed with anyone other than the client listed above without their written consent.

Phyllis Shiller, Laboratory Director

September 19, 2022

Reviewed and Released by: Anil Makol, Project Manager



Environmental Laboratories, Inc.
587 East Middle Turnpike, P.O.Box 370, Manchester, CT 06045
Tel. (860) 645-1102 Fax (860) 645-0823



Analysis Report

September 19, 2022

FOR: Attn: Jarred Panecki
McCabe Environmental Services, LLC
464 Valley Brook Avenue
Lyndhurst, New Jersey 07071

Sample Information

Matrix: DRINKING WATER
Location Code: MCCABE-PB
Rush Request: Standard
P.O.#:

Custody Information

Collected by: GD
Received by: LB
Analyzed by: see "By" below

Date

09/02/22
09/02/22

Time

11:06
18:20

Laboratory Data

SDG ID: GCM22839
Phoenix ID: CM22864

Project ID: 22-04448
Client ID: LC-26

Parameter	Result	RL/ PQL	DIL	Units	AL	MCL	MCLG	Date/Time	By	Reference
Lead	9.9	0.5	2	ppb	15			09/15/22	CPP	E200.8
Total Metal Digestion	Completed							09/11/22	AG	E200.8

RL/PQL=Reporting/Practical Quantitation Level DIL=Dilution (analysis required diluting to evaluate) ND=Not Detected
BRL=Below Reporting Level (less than the reporting level, the lowest amount the laboratory can detect and report.)
AL = Action Level MCL = Maximum Contaminant Level MCLG = Maximum Contaminant Level Goal

Comments:

Action Level (AL): 40 CFR Part 141.80 Lead & Copper ALs.

If you are the client above and have any questions concerning this testing, please do not hesitate to contact Phoenix Client Services at ext.200.
The contents of this report cannot be discussed with anyone other than the client listed above without their written consent.

Phyllis Shiller, Laboratory Director

September 19, 2022

Reviewed and Released by: Anil Makol, Project Manager



Environmental Laboratories, Inc.
587 East Middle Turnpike, P.O.Box 370, Manchester, CT 06045
Tel. (860) 645-1102 Fax (860) 645-0823



Analysis Report

September 19, 2022

FOR: Attn: Jarred Panecki
McCabe Environmental Services, LLC
464 Valley Brook Avenue
Lyndhurst, New Jersey 07071

Sample Information

Matrix: DRINKING WATER
Location Code: MCCABE-PB
Rush Request: Standard
P.O.#:

Custody Information

Collected by: GD
Received by: LB
Analyzed by: see "By" below

Date

09/02/22
09/02/22

Time

11:06
18:20

Laboratory Data

SDG ID: GCM22839
Phoenix ID: CM22865

Project ID: 22-04448
Client ID: LC-27

Parameter	Result	RL/ PQL	DIL	Units	AL	MCL	MCLG	Date/Time	By	Reference
Lead	2.8	0.5	2	ppb	15			09/15/22	CPP	E200.8
Total Metal Digestion	Completed							09/11/22	AG	E200.8

RL/PQL=Reporting/Practical Quantitation Level DIL=Dilution (analysis required diluting to evaluate) ND=Not Detected
BRL=Below Reporting Level (less than the reporting level, the lowest amount the laboratory can detect and report.)
AL = Action Level MCL = Maximum Contaminant Level MCLG = Maximum Contaminant Level Goal

Comments:

Action Level (AL): 40 CFR Part 141.80 Lead & Copper ALs.

If you are the client above and have any questions concerning this testing, please do not hesitate to contact Phoenix Client Services at ext.200.
The contents of this report cannot be discussed with anyone other than the client listed above without their written consent.

Phyllis Shiller, Laboratory Director

September 19, 2022

Reviewed and Released by: Anil Makol, Project Manager



Environmental Laboratories, Inc.
587 East Middle Turnpike, P.O.Box 370, Manchester, CT 06045
Tel. (860) 645-1102 Fax (860) 645-0823



Analysis Report

September 19, 2022

FOR: Attn: Jarred Panecki
McCabe Environmental Services, LLC
464 Valley Brook Avenue
Lyndhurst, New Jersey 07071

Sample Information

Matrix: DRINKING WATER
Location Code: MCCABE-PB
Rush Request: Standard
P.O.#:

Custody Information

Collected by: GD
Received by: LB
Analyzed by: see "By" below

Date

09/02/22
09/02/22

Time

11:08
18:20

Laboratory Data

SDG ID: GCM22839
Phoenix ID: CM22866

Project ID: 22-04448
Client ID: LC-28

Parameter	Result	RL/ PQL	DIL	Units	AL	MCL	MCLG	Date/Time	By	Reference
Lead	22.2	0.5	2	ppb	15			09/16/22	CPP	E200.8
*** Lead exceeds Action Level of 15 ***										
Total Metal Digestion	Completed							09/11/22	AG	E200.8

RL/PQL=Reporting/Practical Quantitation Level DIL=Dilution (analysis required diluting to evaluate) ND=Not Detected
BRL=Below Reporting Level (less than the reporting level, the lowest amount the laboratory can detect and report.)
AL = Action Level MCL = Maximum Contaminant Level MCLG = Maximum Contaminant Level Goal

Comments:

Action Level (AL): 40 CFR Part 141.80 Lead & Copper ALs.

If you are the client above and have any questions concerning this testing, please do not hesitate to contact Phoenix Client Services at ext.200.
The contents of this report cannot be discussed with anyone other than the client listed above without their written consent.

Phyllis Shiller, Laboratory Director

September 19, 2022

Reviewed and Released by: Anil Makol, Project Manager



Environmental Laboratories, Inc.
587 East Middle Turnpike, P.O.Box 370, Manchester, CT 06045
Tel. (860) 645-1102 Fax (860) 645-0823



Analysis Report

September 19, 2022

FOR: Attn: Jarred Panecki
McCabe Environmental Services, LLC
464 Valley Brook Avenue
Lyndhurst, New Jersey 07071

Sample Information

Matrix: DRINKING WATER
Location Code: MCCABE-PB
Rush Request: Standard
P.O.#:

Custody Information

Collected by: GD
Received by: LB
Analyzed by: see "By" below

Date

09/02/22
09/02/22

Time

11:09
18:20

Laboratory Data

SDG ID: GCM22839
Phoenix ID: CM22867

Project ID: 22-04448
Client ID: LC-29

Parameter	Result	RL/ PQL	DIL	Units	AL	MCL	MCLG	Date/Time	By	Reference
Lead	3.4	0.5	2	ppb	15			09/16/22	CPP	E200.8
Total Metal Digestion	Completed							09/11/22	AG	E200.8

RL/PQL=Reporting/Practical Quantitation Level DIL=Dilution (analysis required diluting to evaluate) ND=Not Detected
BRL=Below Reporting Level (less than the reporting level, the lowest amount the laboratory can detect and report.)
AL = Action Level MCL = Maximum Contaminant Level MCLG = Maximum Contaminant Level Goal

Comments:

Action Level (AL): 40 CFR Part 141.80 Lead & Copper ALs.

If you are the client above and have any questions concerning this testing, please do not hesitate to contact Phoenix Client Services at ext.200.
The contents of this report cannot be discussed with anyone other than the client listed above without their written consent.

Phyllis Shiller, Laboratory Director

September 19, 2022

Reviewed and Released by: Anil Makol, Project Manager



Environmental Laboratories, Inc.
587 East Middle Turnpike, P.O.Box 370, Manchester, CT 06045
Tel. (860) 645-1102 Fax (860) 645-0823



Analysis Report

September 19, 2022

FOR: Attn: Jarred Panecki
McCabe Environmental Services, LLC
464 Valley Brook Avenue
Lyndhurst, New Jersey 07071

Sample Information

Matrix: DRINKING WATER
Location Code: MCCABE-PB
Rush Request: Standard
P.O.#:

Custody Information

Collected by: GD
Received by: LB
Analyzed by: see "By" below

Date

09/02/22
09/02/22

Time

11:15
18:20

Laboratory Data

SDG ID: GCM22839
Phoenix ID: CM22868

Project ID: 22-04448
Client ID: LC-30

Parameter	Result	RL/ PQL	DIL	Units	AL	MCL	MCLG	Date/Time	By	Reference
Lead	14.6	0.5	2	ppb	15			09/16/22	CPP	E200.8
Total Metal Digestion	Completed							09/11/22	AG	E200.8

RL/PQL=Reporting/Practical Quantitation Level DIL=Dilution (analysis required diluting to evaluate) ND=Not Detected
BRL=Below Reporting Level (less than the reporting level, the lowest amount the laboratory can detect and report.)
AL = Action Level MCL = Maximum Contaminant Level MCLG = Maximum Contaminant Level Goal

Comments:

Action Level (AL): 40 CFR Part 141.80 Lead & Copper ALs.

If you are the client above and have any questions concerning this testing, please do not hesitate to contact Phoenix Client Services at ext.200.
The contents of this report cannot be discussed with anyone other than the client listed above without their written consent.

Phyllis Shiller, Laboratory Director

September 19, 2022

Reviewed and Released by: Anil Makol, Project Manager

Analysis Report - Summary

September 19, 2022

Attn: Jarred Panecki
McCabe Environmental Services, LLC
464 Valley Brook Avenue
Lyndhurst, New Jersey 07071



Environmental Laboratories, Inc.
587 East Middle Turnpike, P.O.Box 370, Manchester, CT 06045
Tel. (860) 645-1102 Fax (860) 645-0823

SDG I.D.: GCM22839



Sample	Client Id	Col Date	Parameter	Result	RL	Units	Date Analyzed	Reference
Project:	22-04448							
CM22839	LC-01	09/02/22	Lead	4.3	0.5	ppb	09/15/22	E200.8
CM22840	LC-02	09/02/22	Lead	1	0.5	ppb	09/15/22	E200.8
CM22841	LC-03	09/02/22	Lead	< 0.5	0.5	ppb	09/15/22	E200.8
CM22842	LC-04	09/02/22	Lead	< 0.5	0.5	ppb	09/15/22	E200.8
CM22843	LC-05	09/02/22	Lead	8.9	0.5	ppb	09/15/22	E200.8
CM22844	LC-06	09/02/22	Lead	2.3	0.5	ppb	09/15/22	E200.8
CM22845	LC-07	09/02/22	Lead	17.3	0.5	ppb	09/15/22	E200.8
CM22846	LC-08	09/02/22	Lead	0.7	0.5	ppb	09/15/22	E200.8
CM22847	LC-09	09/02/22	Lead	14.8	0.5	ppb	09/15/22	E200.8
CM22848	LC-10	09/02/22	Lead	7.3	0.5	ppb	09/15/22	E200.8
CM22849	LC-11	09/02/22	Lead	15.6	0.5	ppb	09/15/22	E200.8
CM22850	LC-12	09/02/22	Lead	1.1	0.5	ppb	09/15/22	E200.8
CM22851	LC-13	09/02/22	Lead	17.2	0.5	ppb	09/15/22	E200.8
CM22852	LC-14	09/02/22	Lead	8.9	0.5	ppb	09/15/22	E200.8
CM22853	LC-15	09/02/22	Lead	7.8	0.5	ppb	09/15/22	E200.8
CM22854	LC-16	09/02/22	Lead	5.5	0.5	ppb	09/15/22	E200.8
CM22855	LC-17	09/02/22	Lead	1.8	0.5	ppb	09/15/22	E200.8
CM22856	LC-18	09/02/22	Lead	1	0.5	ppb	09/15/22	E200.8
CM22857	LC-19	09/02/22	Lead	3.4	0.5	ppb	09/15/22	E200.8
CM22858	LC-20	09/02/22	Lead	3.5	0.5	ppb	09/15/22	E200.8
CM22859	LC-21	09/02/22	Lead	2.4	0.5	ppb	09/15/22	E200.8
CM22860	LC-22	09/02/22	Lead	1.6	0.5	ppb	09/15/22	E200.8
CM22861	LC-23	09/02/22	Lead	1.5	0.5	ppb	09/15/22	E200.8
CM22862	LC-24	09/02/22	Lead	5.7	0.5	ppb	09/15/22	E200.8
CM22863	LC-25	09/02/22	Lead	3.4	0.5	ppb	09/15/22	E200.8

Sample	Client Id	Col Date	Parameter	Result	RL	Units	Date Analyzed	Reference
CM22864	LC-26	09/02/22	Lead	9.9	0.5	ppb	09/15/22	E200.8
CM22865	LC-27	09/02/22	Lead	2.8	0.5	ppb	09/15/22	E200.8
CM22866	LC-28	09/02/22	Lead	22.2	0.5	ppb	09/16/22	E200.8
CM22867	LC-29	09/02/22	Lead	3.4	0.5	ppb	09/16/22	E200.8
CM22868	LC-30	09/02/22	Lead	14.6	0.5	ppb	09/16/22	E200.8

Comments:

If there are any questions regarding this data, please call Phoenix Client Services at extension 200.

ND=Not detected BDL=Below Detection Level RL=Reporting Level CL=Client Limit

 Phyllis Shiller
 Laboratory Director
 September 19, 2022



Environmental Laboratories, Inc.
587 East Middle Turnpike, P.O.Box 370, Manchester, CT 06045
Tel. (860) 645-1102 Fax (860) 645-0823



QA/QC Report

September 19, 2022

QA/QC Data

SDG I.D.: GCM22839

Parameter	Blank	Blk RL	Sample Result	Dup Result	Dup RPD	LCS %	LCSD %	LCS RPD	MS %	MSD %	MS RPD	% Rec Limits	% RPD Limits
-----------	-------	-----------	------------------	---------------	------------	----------	-----------	------------	---------	----------	-----------	--------------------	--------------------

QA/QC Batch 641524 (mg/L), QC Sample No: CM22836 2X (CM22839, CM22840, CM22841, CM22842, CM22843, CM22844, CM22845)

ICP MS Metals - Aqueous

Lead	BRL	0.0001	0.0007	0.0007	NC	112					109		
------	-----	--------	--------	--------	----	-----	--	--	--	--	-----	--	--

QA/QC Batch 641524A (mg/L), QC Sample No: CM22846 2X (CM22846, CM22847, CM22848, CM22849, CM22850, CM22851, CM22852, CM22853, CM22854, CM22855)

ICP MS Metals - Aqueous

Lead	BRL	0.0001				112					103		
------	-----	--------	--	--	--	-----	--	--	--	--	-----	--	--

Comment:

This batch does not include a duplicate.

QA/QC Batch 641525 (mg/L), QC Sample No: CM22856 2X (CM22856, CM22857, CM22858, CM22859, CM22860, CM22861, CM22862, CM22863, CM22864, CM22865)

ICP MS Metals - Aqueous

Lead	BRL	0.0001	0.0010	0.0011	NC	104					102		
------	-----	--------	--------	--------	----	-----	--	--	--	--	-----	--	--

QA/QC Batch 641525A (mg/L), QC Sample No: CM22866 2X (CM22866, CM22867, CM22868)

ICP MS Metals - Aqueous

Lead	BRL	0.0001				104					100		
------	-----	--------	--	--	--	-----	--	--	--	--	-----	--	--

Comment:

This batch does not include a duplicate.

If there are any questions regarding this data, please call Phoenix Client Services at extension 200.

RPD - Relative Percent Difference

LCS - Laboratory Control Sample

LCSD - Laboratory Control Sample Duplicate

MS - Matrix Spike

MS Dup - Matrix Spike Duplicate

NC - No Criteria

Intf - Interference

Phyllis Shiller, Laboratory Director
September 19, 2022

Monday, September 19, 2022

Criteria: NJ: DW

State: NJ

Sample Criteria Exceedances Report

GCM22839 - MCCABE-PB

SampNo	Acode	Phoenix Analyte	Criteria	Result	RL	Criteria	RL Criteria	Analysis Units
CM22845	PB-DW-MS	Lead	EPA / 40 CFR 141 DW / 141.80 Lead & Copper ALs	17.3	0.5	15	1	ppb
CM22849	PB-DW-MS	Lead	EPA / 40 CFR 141 DW / 141.80 Lead & Copper ALs	15.6	0.5	15	1	ppb
CM22851	PB-DW-MS	Lead	EPA / 40 CFR 141 DW / 141.80 Lead & Copper ALs	17.2	0.5	15	1	ppb
CM22866	PB-DW-MS	Lead	EPA / 40 CFR 141 DW / 141.80 Lead & Copper ALs	22.2	0.5	15	1	ppb

Phoenix Laboratories does not assume responsibility for the data contained in this exceedance report. It is provided as an additional tool to identify requested criteria exceedences. All efforts are made to ensure the accuracy of the data (obtained from appropriate agencies). A lack of exceedence information does not necessarily suggest conformance to the criteria. It is ultimately the site professional's responsibility to determine appropriate compliance.



Environmental Laboratories, Inc.
587 East Middle Turnpike, P.O.Box 370, Manchester, CT 06045
Tel. (860) 645-1102 Fax (860) 645-0823



Analysis Comments

September 19, 2022

SDG I.D.: GCM22839

The following analysis comments are made regarding exceptions to criteria not already noted in the Analysis Report or QA/QC Report: None.

McCabe Environmental Services, L.L.C.

464 VALLEY BROOK AVENUE LYNDHURST, NJ 07071 • PHONE: (201)438-4839 FAX: (201)438-1798

LEAD in DRINKING WATER

CHAIN-OF-CUSTODY FORM

CLIENT NAME: Bayonne Board of Education		SITE ADDRESS: Lincoln Community School 208 Prospect Ave, Bayonne, NJ 07002	
FIELD INSPECTOR'S NAME: Gerald DAlessio		TURNAROUND TIME REQUESTED: 2-Week	
MES PROJECT #: 22-04448	SAMPLE DATE: 04/01/22		

Matrix	SAMPLE ID	SAMPLE LOCATION	TIME COLLECTED	ANALYSIS REQUESTED
DW	LC-01	First draw - Girl's locker room bubbler	10:15	LEAD - 200.8
DW	LC-02	30 Second Flush - Girl's locker room bubbler	10:17	LEAD - 200.8
DW	LC-03	First draw - Chiller outside main office	10:22	LEAD - 200.8
DW	LC-04	First draw - Chiller, Oasis in Pool Room	10:23	LEAD - 200.8
DW	LC-05	First draw - Boy's locker room bubbler	10:25	LEAD - 200.8
DW	LC-06	First draw - Room 101 Bubbler	10:28	LEAD - 200.8
DW	LC-07	First draw - Room 101 faucet	10:28	LEAD - 200.8
DW	LC-08	First draw - Room 111 faucet - Lifeskills	10:32	LEAD - 200.8
DW	LC-09	First draw - Room 110 Bubbler	10:34	LEAD - 200.8
DW	LC-10	First draw - Room 110 faucet	10:34	LEAD - 200.8

Relinquished by (Print) Gerald DAlessio	Date: 4-2-22	Received by: (Print) [Signature]	Date: 4-2-22
Signature: [Signature]	Time:	Signature: [Signature]	Time: 150
Relinquished by (Print) [Signature]	Date:	Received by: (Print) [Signature]	Date:
Signature: [Signature]	Time:	Signature: [Signature]	Time: 1820

Laboratory Analysis Performed by (Analyst Signature, Laboratory Name & Location): Phoenix Environmental Laboratories

NJ Certified WBE

Temp 22.6

McCabe Environmental Services, L.L.C.

464 VALLEY BROOK AVENUE LYNDBURST, NJ 07071 • PHONE: (201) 438-4839 FAX: (201) 438-1798

LEAD in DRINKING WATER

CHAIN-OF-CUSTODY FORM

CLIENT NAME: Bayonne Board of Education		SITE ADDRESS: Lincoln Community School 208 Prospect Ave, Bayonne, NJ 07002	
FIELD INSPECTOR'S NAME: Gerald D'Assise		TURNAROUND TIME REQUESTED: 2-Week	
MES PROJECT #: 22-04448	SAMPLE DATE: 09/01/22		

Matrix	SAMPLE ID	SAMPLE LOCATION	TIME COLLECTED	ANALYSIS REQUESTED
DW	LC-11	First draw - Room 112 Bubblr	10:38	LEAD - 200.8
DW	LC-12	First draw - Room 112 faucet	10:38	LEAD - 200.8
DW	LC-13	First draw - Room 114 Bubblr	10:39	LEAD - 200.8
DW	LC-14	First draw - Room 114 faucet	10:39	LEAD - 200.8
DW	LC-15	First draw - Bubblr across from Room 113	10:40	LEAD - 200.8
DW	LC-16	First draw - Bubblr across from Room 109	10:42	LEAD - 200.8
DW	LC-17	First draw - Room 115 Left faucet	10:46	LEAD - 200.8
DW	LC-18	First draw - Room 115 Right faucet	10:47	LEAD - 200.8
DW	LC-19	First draw - Hubs office faucet	10:49	LEAD - 200.8
DW	LC-20	First draw Chiller across from Room 122		LEAD - 200.8

Relinquished by (Print) Gerald D'Assise	Date: 9-2-22	Received by: (Print) Gerald D'Assise	Date: 9/2/22 1:30
Signature: [Signature]	Time:	Signature: [Signature]	Time:
Relinquished by (Print) [Signature]	Date:	Received by: (Print) [Signature]	Date: 09/02 1820
Signature: [Signature]	Time:	Signature: [Signature]	Time:

Laboratory Analysis Performed by (Analyst Signature, Laboratory Name & Location): Phoenix Environmental Laboratories

NJ Certified WBE

NONC Temp 22.0

McCabe Environmental Services, L.L.C.

464 VALLEY BROOK AVENUE LYNDBURST, NJ 07071 • PHONE: (201) 438-4839 FAX: (201) 438-1798

LEAD in DRINKING WATER

CHAIN-OF-CUSTODY FORM

CLIENT NAME: Bayonne Board of Education		SITE ADDRESS: Lincoln Community School 208 Prospect Ave, Bayonne, NJ 07002	
FIELD INSPECTOR'S NAME: Gerard D'Alessio		TURNAROUND TIME REQUESTED: 2-Week	
MES PROJECT #: 22-04448	SAMPLE DATE: 09/01/22		

Matrix	SAMPLE ID	SAMPLE LOCATION	TIME COLLECTED	ANALYSIS REQUESTED
DW	LC-21	First draw - Room 122 faucet	10:55	LEAD - 200.8
DW	LC-22	First draw - Changing Room faucet	10:58	LEAD - 200.8
DW	LC-23	First draw - Chiller outside girls room faucet	11:02	LEAD - 200.8
DW	LC-24	First draw - Room 203 faucet ^{Bubbler}	11:04	LEAD - 200.8
DW	LC-25	First draw - Room 203 faucet	11:04	LEAD - 200.8
DW	LC-26	First draw - Room 202 Bubbler	11:06	LEAD - 200.8
DW	LC-27	First draw - Room 202 faucet	11:06	LEAD - 200.8
DW	LC-28	First draw - Room 201 Bubbler	11:08	LEAD - 200.8
DW	LC-29	First draw - Room 201 faucet	11:09	LEAD - 200.8
DW	LC-30	First draw - Art Room faucet-tower	11:15	LEAD - 200.8

Relinquished by (Print) Gerard D'Alessio	Date: 9-2-22	Received by: (Print) <i>Rad Cl...</i>	Date: 9-2-22
Signature: <i>Gerard D'Alessio</i>		Signature: <i>Rad Cl...</i>	Time: 1:30
Relinquished by (Print) <i>Gerard D'Alessio</i>	Date:	Received by: (Print) <i>Ed Johnson</i>	Date: 09/02
Signature: <i>Gerard D'Alessio</i>		Signature: <i>Ed Johnson</i>	Time: 1820

Laboratory Analysis Performed by (Analyst Signature, Laboratory Name & Location): Phoenix Environmental Laboratories

NOV 22.0

NJ Certified WBE

APPENDIX B

**SCHOOL DISTRICT SAMPLING
ATTACHMENTS**

Attachment A - List of Priority for Sampling

SCHOOL NAME	DATE OF SAMPLING	CERTIFIED LABORATORY	NOTES
Lincoln Community School	09/01/22	Phoenix Environmental Laboratories Inc.	

Attachment B – Plumbing Profile

Note: Complete for each school. For additional information see the USEPA publication, "The 3Ts for Reducing Lead in Drinking Water in Schools"

Name of School: Lincoln Community School Grade Levels: K-8

Address: 208 Prospect Ave., Bayonne, NJ 07002

Individual school project officer Signature: *Scott Nelson* Date: August 2002

Questions	Answers
Background Information	
1. What year was the original building constructed? Were any buildings or additions added to the original facility?	K-8 Grade School Built in 1919 K-8 Grade School Addition in 1976
2. If the building was constructed or repaired after 1986, was lead-free plumbing and solder utilized? What type of solder was used? Document all locations where lead solder was used.	Any repairs made after 1986 were done using lead free solder
3. Where are the most recent plumbing repairs and replacements?	<div style="display: flex; justify-content: space-between;"> <div style="width: 45%;"> Location: Nurses Office Room 101 </div> <div style="width: 45%;"> Description: New Faucet New Faucet </div> </div>
4. With what materials is the service connection (the pipe that carries water to the school from the public water system's main in the street) made? Where is the Service Line located? (This is the POE location.)	Material: Main Building - Duct Iron Location: The water main (30th St) enters the first floor girls locker room where the water meter is located flows through the building to the boiler room and continues to the remainder of the building
5. Is there point of entry (POE) or point of use (POU) treatment in use?	<div style="display: flex; justify-content: space-between;"> <div style="width: 45%;"> Y / N No treatment of water Type: at POE City water comes treated </div> <div style="width: 45%;"> Location: New wing girls room 1976 </div> </div>

Questions	Answers
6. Are there tanks in your plumbing system (pressure tanks, gravity storage tanks)?	Y / N Yes Building has a pvi 3000 gallon hot water storage tank located in boiler room
7. Does the school have a filter maintenance and operation program? If so, who is responsible for this program? What is the process for adding filters?	Yes, Scott Nolan, Andy McCabe, Vinny Caiola, change filters on an as needed basis assign plumbers
8. Have accessible screens or aerators on outlets that provide drinking water been cleaned? Does the school have a screen or aerator maintenance program?	Y / N Yes The district has set-up a routine maintenance program to clean screens
9. Have there been any complaints about bad (metallic) taste? Note location(s).	Y / N NO Location:
10. Review records and consult with the public water supplier to determine whether any water samples have been taken in the building for any contaminants. If so, identify: <ul style="list-style-type: none"> • Name of contaminant(s) • Concentrations found • pH level Is testing done regularly at the building?	No indoor testing by public water supplier
11. Other plumbing background questions include: <ul style="list-style-type: none"> • Are blueprints of the building available? • Are there known plumbing “dead-ends”, low use areas, existing leaks or other “problem areas”? Are renovations planned for any of the plumbing system?	Not all prints are available No dead-end low areas All leaks were identified during walk through and have been repaired No plumbing system renovations

Questions	Answers
Walk-Through <i>These questions should be addressed during the walk-through of the facility, while Attachment C- Drinking Water Outlet Inventory is being completed.</i>	
1. Confirm the material of Service Line visually.	Duct iron
2. Confirm the presence of POE or POU treatment.	No POE or POU treatment
3. What are the potable water pipes made of in your facility? <ul style="list-style-type: none"> • Lead • Plastic • Galvanized Metal • Cast Iron • Copper • Other Note the water flow through the building and the areas that receive water first, and which areas receive water last.	Cooper Galvanized Metal Brass Water flow through the building shown on the prints
4. Are electrical wires grounded to Water Pipes? Note location(s).	Y / N Location: No No electrical wires grounded to water pipes
5. Are brass fittings, faucets, or valves used in your drinking water system? Note that most faucets are brass on the inside. Document the locations of any brass water outlet to be sampled.	Complete in "Brass" Column in Attachment C- Water Outlet Inventory. Yes Completed in Attachment C - Water Outlet Inventory
6. Locate all drinking water outlets (i.e. water coolers, bubblers, ice machines, kitchen/ food prep sinks, etc.) in the facility.	Complete in Attachment C-Water Outlet Inventory.

Questions	Answers
<p>7. Have the brands and models of the water coolers in the school been compared to the list of recalled water coolers in the Toolkit?</p> <p>Recalled Drinking Water Fountains</p> <p>Make and Model</p>	<p>Y / N Yes all water coolers have been checked and compared to the list of recalled water coolers</p>
<p>8. Have signs of corrosion, such as frequent leaks, rust-colored water, or stained fixtures, dishes, or laundry been detected?</p> <p>Note the locations of water outlets.</p>	<p>Type None on the list of recalled water coolers</p> <p>Complete in "Signs of Corrosion" column in Attachment C- Drinking Water Outlet Inventory.</p>
<p>9. Are there any outlets that are not operational and therefore out of service? Permanently? Temporarily?</p> <p>Permanently</p> <p>Temporarily</p>	<p>Y / N</p> <p>Complete "Operational Column" in Attachment C- Drinking Water Outlet Inventory.</p> <p>Type/ Location</p> <p>Description</p>

Attachment C – Drinking Water Outlet Inventory

Name of School: Lincoln Community School

Address: 208 Prospect Avenue, Bayonne, New Jersey 07002

Grade Levels: Elementary School Year School Constructed: Unknown Renovated/Additions: NA

Individual School Project Officer: Scott Nolan

Date Completed: 09/30/22

# ¹	Type	Location	Code	Operational ² (Y/N)	Signs of Corrosion ³ (Y/N)	Filter ⁴ (Y/N)	Brass Fittings, Faucets or valves? (Y/N)	Aerator/ Screen (Y/N)	Motion Activated (Y/N)	Chiller (Y/N)	Water Cooler		Comments
											Make	Model	
01	Water Fountain	Girl's Locker Room	LC-01	Y	N	N	N	N	N	N	NA	NA	
02	Water Fountain	Girl's Locker Room	LC-02	Y	N	N	N	N	N	N	NA	NA	Flush
03	Chiller	Outside Main Office	LC-03	Y	N	Y	N	N	N	Y	NA	NA	
04	Bottle Filling Station	Pool Room	LC-04	Y	N	Y	N	N	Y	Y	NA	NA	
05	Water Fountain	Boys Locker Room	LC-05	Y	N	Y	N	N	N	N	NA	NA	
06	Water Fountain	Room 101	LC-06	Y	N	N	N	N	N	N	NA	NA	
07	Sink	Room 101	LC-07	Y	N	N	N	Y	N	N	NA	NA	

¹ Number outlets starting at the closest outlet to the Point of Entry (POE).

² Document if permanently or temporarily out of service on the Attachment B- Plumbing Profile.

³ Signs of corrosion detected, such as but not limited to frequent leaks, rust-colored water, or stained fixtures, dishes, or laundry.

⁴ Document on Attachment D- Filter Inventory.

08	Sink	Room 111 – Life Skills	LC-08	Y	N	N	N	Y	N	N	NA	NA	
09	Water Fountain	Room 110	LC-09	Y	N	N	N	N	N	N	NA	NA	
10	Sink	Room 110	LC-10	Y	N	N	N	N	N	N	NA	NA	
11	Water Fountain	Room 112	LC-11	Y	N	N	N	N	N	N	NA	NA	
12	Sink	Room 112	LC-12	Y	N	N	N	Y	N	N	NA	NA	
13	Water Fountain	Room 114	LC-13	Y	N	N	N	N	N	N	NA	NA	
14	Sink	Room 114	LC-14	Y	N	N	N	Y	N	N	NA	NA	
15	Water Fountain	Across from Room 113	LC-15	Y	N	Y	N	N	N	N	NA	NA	
16	Chiller	by Room 109	LC-16	Y	N	Y	N	N	N	Y	NA	NA	
17	Sink	Room 115 Left Faucet	LC-17	Y	N	Y	N	N	N	N	NA	NA	
18	Sink	Room 115 Right Faucet	LC-18	Y	N	N	N	Y	N	N	NA	NA	
19	Sink	Nurse's Office	LC-19	Y	N	N	N	Y	N	N	NA	NA	
20	Chiller	Across from Room 122	LC-20	Y	N	N	N	Y	N	N	NA	NA	
21	Sink	Room 122	LC-21	Y	N	N	N	Y	N	N	NA	NA	
22	Sink	Changing Room	LC-22	Y	N	N	N	Y	N	N	NA	NA	
23	Chiller	Outside Girls/Boys Room 1st Floor	LC-23	Y	N	Y	N	N	N	Y	NA	NA	
24	Water Fountain	Room 203	LC-24	Y	N	N	N	N	N	N	NA	NA	
25	Sink	Room 203	LC-25	Y	N	N	N	Y	N	N	NA	NA	
26	Water Fountain	Room 202	LC-26	Y	N	N	N	N	N	N	NA	NA	
27	Sink	Room 202	LC-27	Y	N	N	N	Y	N	N	NA	NA	
28	Water Fountain	Room 201	LC-28	Y	N	N	N	N	N	N	NA	NA	

29	Sink	Room 201	LC-29	Y	N	N	N	Y	N	N	NA	NA	
30	Sink	Art Room – Tower	LC-30	Y	N	N	N	N	N	N	NA	NA	

¹ Number outlets starting at the closest outlet to the Point of Entry (POE).

¹ Document if permanently or temporarily out of service on the Attachment B- Plumbing Profile.

¹ Signs of corrosion detected, such as but not limited to frequent leaks, rust-colored water, or stained fixtures, dishes, or laundry.

¹ Document on Attachment D- Filter Inventory.

Attachment D - Filter Inventory

Name of School: Lincoln Community School Grade Levels: Elementary School

Address: 208 Prospect Avenue, Bayonne, New Jersey 07002

Individual School Project Officer: Scott Nolan

Date: 09/30/22

Sample Location / Code	Brand	Type (Make & Model)	Date Installed or Replaced	Replacement Frequency	NSF Certified for Lead Reduction Y/N
LC-01	American Standard	N/A	N/A	N/A	N/A
LC-02	American Standard	N/A	N/A	N/A	N/A
LC-03	Elkay	OHFAVR8_1J (Aqua Pure)	N/A	N/A	N/A
LC-04	Elkay	LZS8WSLP	N/A	N/A	N/A
LC-05	N/A	N/A	N/A	N/A	N/A
LC-06	N/A	N/A	N/A	N/A	N/A
LC-07	N/A	N/A	N/A	N/A	N/A
LC-08	N/A	N/A	N/A	N/A	N/A
LC-09	N/A	N/A	N/A	N/A	N/A
LC-10	N/A	N/A	N/A	N/A	N/A
LC-11	N/A	N/A	N/A	N/A	N/A
LC-12	N/A	N/A	N/A	N/A	N/A
LC-13	N/A	N/A	N/A	N/A	N/A
LC-14	N/A	N/A	N/A	N/A	N/A
LC-15	Halsey Taylor	HRFS_B	N/A	N/A	N/A
LC-16	Elkay	EHFA81F (Aqua Pure)	N/A	N/A	N/A
LC-17	3M Aqua Pure	N/A	N/A	N/A	N/A
LC-18	N/A	N/A	N/A	N/A	N/A
LC-19	N/A	N/A	N/A	N/A	N/A
LC-20	N/A	N/A	N/A	N/A	N/A
LC-21	N/A	N/A	N/A	N/A	N/A
LC-22	N/A	N/A	N/A	N/A	N/A
LC-23	Elkay	EHFSA_1K	N/A	N/A	N/A

LC-24	N/A	N/A	N/A	N/A	N/A
LC-25	N/A	N/A	N/A	N/A	N/A
LC-26	N/A	N/A	N/A	N/A	N/A
LC-27	N/A	N/A	N/A	N/A	N/A
LC-28	N/A	N/A	N/A	N/A	N/A
LC-29	N/A	N/A	N/A	N/A	N/A
LC-30	N/A	N/A	N/A	N/A	N/A

Attachment E – Flushing Log

Name of School: Lincoln Community School

Address: 208 Prospect Avenue, Bayonne, New Jersey 07002

Grade Levels: Elementary School

Individual School Project Officer: Scott Nolan

Date: 09/30/22

Sample Location Description	Sample Location Code	Date	Time	Duration of Flushing	Reason for Flushing
Girl's Locker Room Bubbler	LC-01	August 31, 2022	5:30 pm	2-3 Minutes	Water Sampling
Girl's Locker Room Bubbler	LC-02	August 31, 2022	5:30 pm	2-3 Minutes	Water Sampling
Chiller Outside Main Office	LC-03	August 31, 2022	5:30 pm	2-3 Minutes	Water Sampling
Chiller Oasis in Pool Room	LC-04	August 31, 2022	5:30 pm	2-3 Minutes	Water Sampling
Boys Locker Room Bubbler	LC-05	August 31, 2022	5:30 pm	2-3 Minutes	Water Sampling
Room 101 Bubbler	LC-06	August 31, 2022	5:30 pm	2-3 Minutes	Water Sampling
Room 101 Faucet	LC-07	August 31, 2022	5:30 pm	2-3 Minutes	Water Sampling
Room 111 Faucet – Life Skills	LC-08	August 31, 2022	5:30 pm	2-3 Minutes	Water Sampling
Room 110 Bubbler	LC-09	August 31, 2022	5:30 pm	2-3 Minutes	Water Sampling
Room 110 Faucet	LC-10	August 31, 2022	5:30 pm	2-3 Minutes	Water Sampling
Room 112 Bubbler	LC-11	August 31, 2022	5:30 pm	2-3 Minutes	Water Sampling
Room 112 Faucet	LC-12	August 31, 2022	5:30 pm	2-3 Minutes	Water Sampling
Room 114 Bubbler	LC-13	August 31, 2022	5:30 pm	2-3 Minutes	Water Sampling
Room 114 Faucet	LC-14	August 31, 2022	5:30 pm	2-3 Minutes	Water Sampling
Bubbler Across from 113	LC-15	August 31, 2022	5:30 pm	2-3 Minutes	Water Sampling
Bubbler by Room 109	LC-16	August 31, 2022	5:30 pm	2-3 Minutes	Water Sampling
Room 115 Left Faucet	LC-17	August 31, 2022	5:30 pm	2-3 Minutes	Water Sampling
Room 115 Right Faucet	LC-18	August 31, 2022	5:30 pm	2-3 Minutes	Water Sampling
Nurse's Office Faucet	LC-19	August 31, 2022	5:30 pm	2-3 Minutes	Water Sampling
Chiller Across from Room 122	LC-20	August 31, 2022	5:30 pm	2-3 Minutes	Water Sampling
Room 122 Faucet	LC-21	August 31, 2022	5:30 pm	2-3 Minutes	Water Sampling

Changing Room Faucet	LC-22	August 31, 2022	5:30 pm	2-3 Minutes	Water Sampling
Chiller Outside Girls/Boys Room 1st Floor	LC-23	August 31, 2022	5:30 pm	2-3 Minutes	Water Sampling
Room 203 Bubbler	LC-24	August 31, 2022	5:30 pm	2-3 Minutes	Water Sampling
Room 203 Faucet	LC-25	August 31, 2022	5:30 pm	2-3 Minutes	Water Sampling
Room 202 Bubbler	LC-26	August 31, 2022	5:30 pm	2-3 Minutes	Water Sampling
Room 202 Faucet	LC-27	August 31, 2022	5:30 pm	2-3 Minutes	Water Sampling
Room 201 Bubbler	LC-28	August 31, 2022	5:30 pm	2-3 Minutes	Water Sampling
Room 201 Faucet	LC-29	August 31, 2022	5:30 pm	2-3 Minutes	Water Sampling
Art Room Faucet – Tower	LC-30	August 31, 2022	5:30 pm	2-3 Minutes	Water Sampling

Attachment F - Pre - Sampling Water Use Certification

TO BE COMPLETED BY THE BAYONNE BOE DISTRICT REPRESENTATIVE:		
School Name: <u>Lincoln Community School</u>		
Sample collection address:	<u>208 Prospect Avenue, Bayonne, New Jersey 07002</u>	
Water was last used:	<u>Time: 5:30 pm</u>	<u>Date: August, 31, 2022</u>
Sample commencement:	<u>Time: 10:15 am</u>	<u>Date: September 01, 2022</u>
I have read the Lead Drinking Water Testing Sampling Plan and Quality Assurance Project Plan and I am certifying that samples were collected in accordance with these plans.		
Scott Nolan	09/30/22	
Signature	Date	

DO NOT DRINK



SAFE FOR HANDWASHING



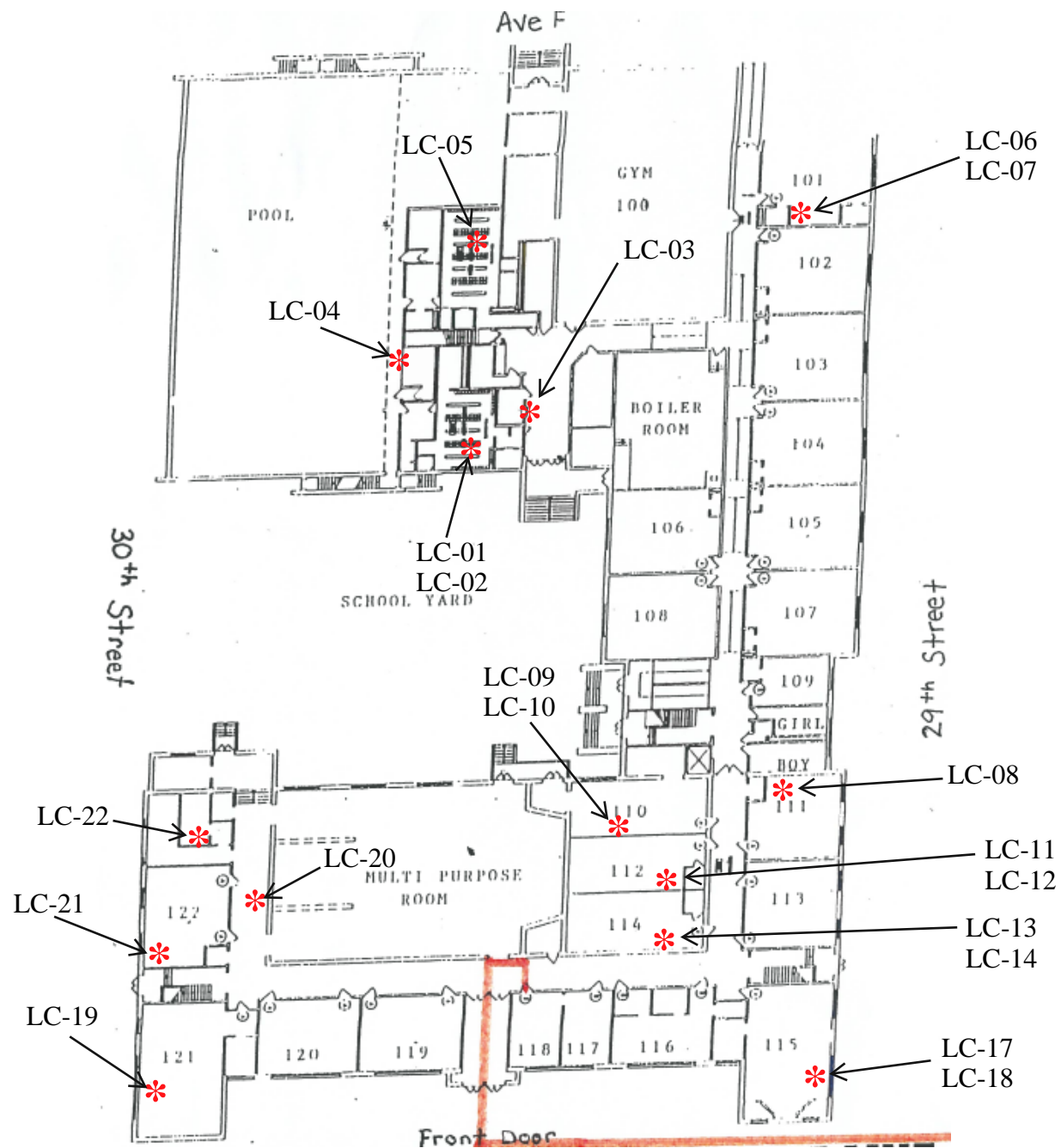

Key:

* = Drinking Water Sampling Location

Key:

* = Drinking Water
Sampling Location

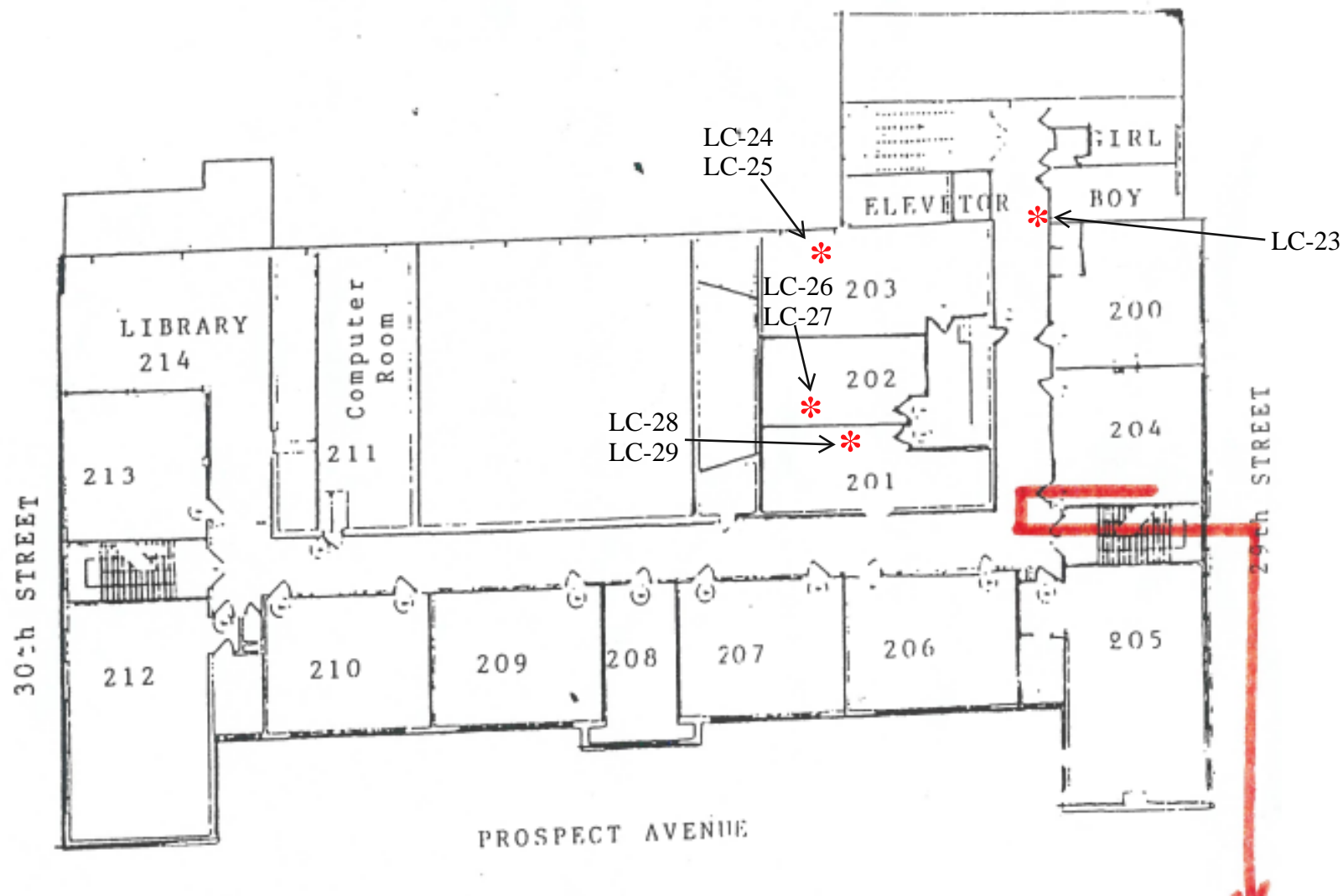

McCABE
ENVIRONMENTAL SERVICES LLC

464 Valley Brook Avenue, Lyndhurst NJ 07071
129 Sea Girt Avenue, Manasquan NJ 08736
Phone: (800) 423-0766 • Fax: (201) 438-1798
www.mccabeenv.com

Project:
Bayonne Bayonne Board of
Education
Lincoln Community School
Lead in Drinking Water

Drawing Title:
Lincoln Community School
Second Floor Sample Locations

Note:
Not To Scale

MES Project Number: 22-04448

Date:
09/08/202

Key:

* = Drinking Water
Sampling Location

LC-30

Blush Sink



464 Valley Brook Avenue, Lyndhurst NJ 07071
129 Sea Girt Avenue, Manasquan NJ 08736
Phone: (800) 423-0766 • Fax: (201) 438-1798
www.mccabeenv.com

Project:
Bayonne Bayonne Board of
Education
Lincoln Community School
Lead in Drinking Water

Drawing Title:
Lincoln Community School
First Floor Sample Locations

Note:
Not To Scale

MES Project Number: 22-04448

Date:
09/08/2022